Today

The Underworld May Help William H. Mullins Stabbed for a Picture Briand Was for France

—By Arthur Brisbane—

NO DEFINITE NEWS of the Lindbergh child when this was written. On Sunday while police were guarding the Lindbergh house to prevent intrusion, and prayers were offered in thousands of churches asking the Divine help, a letter was sent to newspapers inviting the assistance of Irving Bitz and Salvatore Spitale, two members of New York's "underworld," as go-betweens.

The absolute "higher-ups" in the racketeering world, declined to enter the Lindbergh case, saying "newspaper front pages are poison to us," but they are said to have approved the use of Bitz and Spitale. The racketeer rulers are glad to have Bitz and Spitale make themselves as useful as possible, because they "wish to check the growing hostility to racketeering."

One well acquainted with gangster methods said yesterday, "Now that Spitale is on the side of law and order, other gangsters that MIGHT give information will fear to do so. They will say to Spitale, 'You have left racketeering and turned cop.' And if the kidnapers of the child are amateurs, not professional criminals, as 'experts' allege, they also would fear to deal with racketeers."

However, nothing proves that the crime, committed with carefully concealed fingerprints and footprints, is that of an amateur criminal. If the abductors are professionals, the selection of two underworld characters as go-betweens may be the wisest possible step.

Yesterday Salvatore Spitale and Irving Bitz had disappeared from their usual haunts on errands said to be of importance.

Strange is the curiosity of modern civilization. If those two men should return with the baby, safe and well, they probably could, for a while, make in vaudeville more money than the underworld could give them.

The Rev. Fr. Charles E. Coughlin, of the Little Flower, Detroit, speaking over the radio, deplores the fact that Col. Lindbergh found it necessary to deal with underworld characters. He advises the kidnapers to leave the child at any Catholic orphanage, or "go to some priest. He will hold your confidence."

William H. Mullins, who died on Sunday, at Salem, O., was a typical American, capable, energetic, creating his own industry and building it up into his old age. Salem, and the state of Ohio, will regret his loss, because of his public benefactions, and because he supplied employment to many men, for many years, and improved American production methods.

Young Americans can learn from his career that success is always possible for those that combine intelligence with willingness to work.

When a boy, he bought what was left of a locomotive that had been in a collision, ran the wreck into a roundhouse, hired mechanics to help repair it, sold it for $8000 profit and started a little factory at Salem.

In that factory, changing products as time required, he manufactured cornices for buildings, statues, including those of Kruger in South Africa and of Liberty on New York's City Hall, boats of metal, and automobile bodies. He gave those that worked with him a share in his success and profits.

His life honored his father and his mother, and was a blessing to his community. His widow and two daughters, surviving him, may be proud of his name.

With Gandhi in jail, and Hindu disturbers that worry British quiescence, Mohammedans in India begin making serious trouble.

A Hindu bookseller in Calcutta sold a book containing pictures of Mohammed. The Koran, largely inspired by the Hebrew Old Testament, takes seriously the order: "Thou shalt not make unto thee any graven image, or any likeness of any thing that is in Heaven above or that is in the earth beneath."

A young Mohammedan, shocked by such contempt, acted in showing Mohammed's picture, stabbed the Hindu bookseller to death. British law condemned the Mohammedan to death. That is why the Mohammedans are threatening England, and demanding commutation of the Mohammedan's sentence.

Aristide Briand, who dreamed of creating a "United States of Europe," is dead at 69. He was a French statesman and he WORKED FOR FRANCE. He did not worry about the United States, would not have sent a French soldier or a French franc to this country if he had been on fire, from Alaska to Florida. He was French, worked for FRANCE, and had no thought for anything else.

The power of France, her domination in Europe, the fact that she is the greatest "gold country" in the world is due to the fact that she produces such men as Briand.

(Copyright, 1933, King Features Synd., Inc.)

EXTRA BOSTON EVENING AMERICAN
A HOME PAPER FOR PEOPLE WHO THINK
VOL. 28—No. 293 Published Daily by H. S. Newspaper Pub. Co. Entered as 2d Class Matter at Boston P. O. BOSTON, TUESDAY, MARCH 8, 1932 2 CENTS ZONE PRICE 3 CENTS

TWO MEN SEIZED HERE AS BABY HUNT TURNS TO NEW ENGLAND

DESTROYER IS DAMAGED BY GALE

Coast Guard Boat Bashed by Seas Off Cape; Rescue of Collier Crew Balked

Picture on Page 9

The coast guard destroyer Conyngham from Boston was badly damaged by heavy seas today while standing by the disabled collier H. F. Bardeleben, with four other rescue craft, in a northwest gale, 120 miles southeast of Nantucket.

This afternoon the gale was still preventing the removal of the crew of 34 men from the collier and was driving the vessel further out to sea, with the rescue ships pursuing, helplessly.

DESTROYER DAMAGED

The after-deckhouse of the Conyngham was bashed in by mountainous waves, and the destroyer hove to, according to a wireless report to the base.

Seven other ships on the Atlantic were safely in tow of coast guard craft, while the Eastern Steamship vessel Norwalk remained unreported between New York and Virginia ports.

A number of smaller craft are also missing along the Atlantic coast from Florida to Maine.

The Bardeleben has a disabled rudder and was reported swinging in wide circles, with Capt. R. T. Knight keeping the engines running in order to resist the waves.

Preparations to abandon ship were made early this morning, but lifeboats could not be launched, and efforts to throw a towline aboard were unsuccessful.

The collier, which left this city Saturday, bound for Norfolk, yesterday ran into the storm which swept the entire seaboard, and sent out calls for aid.

LINER AT SCENE

The White Star liner Adriatic picked up the distress signals while bound from New York to Liverpool and established radio communication with the distressed collier. Coast guard stations also received the signals and three ships were sent speeding to the scene.

Latest reports indicated the Adriatic, the tanker Hapgood, the Coast Guard cutter Ossipee of Portland and the destroyers Toyningham, of Boston, and Sadger, of New London, were on the scene.

$1100 Liquor Fine for Parents of 11

Walter Wilson and his wife, Elsie, parents of 11 children, ranging in age from 8 to 18 years, were each fined $1100 and sentenced to 18 months in jail today in Lynn court on charges of violating the liquor laws. They appealed.

Police testified that it was the couple's fifth offense.

Good News

In the Day's News

(Further details elsewhere in this edition.)

GENERAL TIRE official reports orders are in such large volume that plant is behind in production.

INVESTORS SYNDICATE survey indicates good factors exist for aiding new residential building.

COMMERCE DEPARTMENT announces increase in output of shoes.

J. C. PENNEY sales for past month show first comparative gain made in 21 months.

STUDEBAKER sales are up from first quarter of year ago; Cadillac-LaSalle shipments rise about 26 per cent.

FIGHT OPENS TO DEFEND PRIMARIES

Pres. Lowell of Harvard and Other Convention Advocates "Bombarded" at Hearing

A large crowd at the State House today heard the first rumblings of the vigorous battle that will be made to withstand the attack on the direct primaries in Massachusetts.

President A. Lawrence Lowell of Harvard and other speakers, presenting arguments for a switch to a pre-primary convention system, found themselves bombarded with questions by committee members.

William H. McCarthy, blind member of the House from Rockland, led the way in this grilling to the delight of the capacity crowd in the elections committee hearing room.

Before the committee is the initiative petition of Mrs. Charles Sumner Bird, President Lowell and others.

FOR CONVENTION PLAN

"They wish to have all candidates for state offices named by the two parties in conventions. Those selected would go on the primary ballots with the convention endorsement.

"A better selection of candidates would result," said President Lowell. "The preprimary method combines some of the advantages of the old convention system and would eliminate a number of the demoralizing influences of both."

Here Rep. McCarthy fired a lot of questions, to which the Harvard president replied:

"The people haven't the capacity for nominating candidates, they have only the capacity to choose between those who have been nominated.

"I will trust the people to choose between those nominated, but I would not trust them to select the best in the whole country for various offices. We are constantly expecting the public to be able to do things which the public is incapable of doing.

CITES $800,000 CAMPAIGN.

"The only thing any large body of men can do is to say 'yes' or 'no' to things that are proposed.

"Under the present system somebody must nominate the candidates and so they nominate themselves. It takes a great deal of money to achieve publicity and to nominate them. Henry Cabot Lodge told me of a nomination in Wisconsin which cost $800,000. Certainly it requires men with money to make campaigns of that kind.

"Under the present system two men get up and campaign against each other. Each habitually praises himself and criticizes his opponent in savage words. Then after the primary the critic turns about and praises his opponent for the thoughts and opinions he has already condemned.

"It is very demoralizing. We have seen these things happen in a very discreditable way."

Boston Faces Cold Snap as Gale Ends

Boston faces a cold spell tonight, with the temperature down to 24 degrees, the weather man said today. The storm is well on its way to sea.

Strong westerly winds still prevailed as far south as Cape Hatteras, and gales continued from the New Jersey coast northeast over the ocean to about the Grand Banks or farther.

Wayne Davis, Texas Legion Leader, Dies

San Antonio, Tex., March 8 (AP)—Wayna Davis, 46, San Antonio attorney and chairman of the national defense committee of the American Legion, died today after a short illness.

'PHONING LINDY' GETS THEM IN TOILS

SAMUEL BLACK

When these two men put in a phone call at North Station today for Charles A. Lindbergh at Hopewell, N. J., they started something and put police to work on new Lindbergh kidnaping clues. They are Samuel Black of Lawrence and Earle H. Edwards of Derry, N. H.

EARLE H. EDWARDS

A man in the next booth heard them out in the long distance call for Lindbergh and hastily notified police. The two men were arrested before they completed connection with Hopewell. (Staff photo.)

POISON KILLS 'TATTOO GIRL'

Death today claimed Helen Hutchinson, "butterfly girl" and sealed the secret of her poisoning February 26.

Miss Hutchison, who charged two men with attacking her five years ago and a week ago was revealed as a secret bride of three years, was taken to the City Hospital from a Roxbury drug store.

Tattooed butterflies were revealed on her leg and back in the attack suit.

She had left her mother's home on Oakland st., Roxbury, a few minutes before she took the poison. Reports said she quarreled with her sister, Mrs. Doris Ross.

Doctors told the attractive blonde she could not live but her secret remained with her.

CHIEF SULLIVAN HURT AT BLAZE

Dist. Chief Michael D. Sullivan was critically injured today when he fell from the attic to the second floor in fighting a fire which drove two families from the dwelling at 29-31 Regis rd., Mattapan.

He was carried out to safety by other firemen, treated by Dr. Charles Rice of Blue Hill ave. and taken to City Hospital. He has a possible fracture of the skull.

The fire, which is believed to have started from a defective chimney, caused damage estimated at $2500. Graciano Uzo, the owner, occupies one apartment.

WEATHER

Partly cloudy tonight and Wednesday; slightly colder tonight; moderate to fresh west or northwest winds. Minimum temperature tonight will be near 24.

Sun rises 6:08; sets 5:42.

Light all vehicles at 6:12 p. m.

The American is the only Boston daily paper using Universal Service and International News Service.

'Baby Well' Notes Stir Hopes of Lindberghs

Hopewell, N. J., March 8—Police revealed today that they still were investigating the possibility that some member of the Lindbergh household was involved in the kidnaping of the Lindbergh baby a week ago today.

That such investigation still was going on was acknowledged by Col. H. Norman Schwartzkopf, superintendant of state police, who is in general charge of the police search for the kidnapers.

MAY HAVE USED DOOR

The possibility that the kidnapers might have been able to escape by a door from the Lindbergh home, instead of through the window, as generally supposed, was also admitted today by Col. H. Schwartzkopf.

He was asked:

"Would it have been possible for anyone to have left the house by any door between 8 and 10 p. m. on Tuesday the night of the kidnaping, without Colonel and Mrs. Charles A. Lindbergh knowing it?

"Yes," replied Colonel Schwartzkopf.

Communication was reported established with the enemy today in the week-old kidnaping mystery.

Dame Rumor, from the shadows of the childless Lindbergh estate, whispered that two notes, similar in handwriting and construction to the ransom message left by the kidnapers, had been received.

The same rumors persisted in reports that Al Capone was dickering from his cell in Cook County Jail, Chicago, for a reduction of his prison term by the government in case he used his influence in the underworld for the return of the Lindbergh baby. Already he has offered a reward of $10,000 for the return of the child.

UNDERWORLD HUMS

A "hands off" policy was adopted by both New Jersey and New York authorities regarding the activities of "Salvy" Spitale and Irving Bitz, of New York, who were appointed official go-betweens by Colonel and Mrs. Lindbergh in opening possible negotiations with the abductors.

Both Spitale and Bitz have vanished from the overworld of society. But as a result of their

Continued on Page 5, Column 1

Heavy Snowstorm Hits Berkshires

Pittsfield, March 8 (AP)—Berkshire county was in the grip of one of the severest snow storms in years today. Drifts of six to 10 feet practically cut off the towns of Peru and Washington, high in the hills.

Jacob's Ladder and the Berkshire Trail were kept open but Lebanon Mountain road was blocked on the New York side.

Medford Sinking Fund Board Called

The Medford sinking fund commission, including three directors of the closed Medford Trust Company, will be called in special conference tonight by Mayor John H. Burke. The meeting is especially significant in view of the recent suspension of several city officials.

Two Operations on Harris

Washington, March 8 (AP)—Senator Harris of Georgia underwent a second operation today at Georgetown Hospital for a kidney ailment.

Balances and Receipts

Washington, March 8—Today's Treasury balance, $393,165,330; U. S. customs receipts, $4,732,854.

DEATH TAKES MISS HURLEY

Miss Florence M. Hurley, sister of State Auditor Francis X. Hurley and teacher in West End schools, died today at her home, 106 Inman st., Cambridge. It was the second death in the Hurley family within two weeks.

Mrs. Josephine A. Hurley, mother of the state auditor, died at that time and Miss Hurley contracted a cold during the funeral that turned to influenza to bring death today.

Her father is Capt. Patrick J. Hurley of the Cambridge police.

PAIR TELEPHONING TO LINDBERGHS HERE ARE TRAPPED IN STATION

BULLETIN

While writing a telegram to Col. Lindbergh in the Western Union office at Boylston st. and Massachusetts ave. this afternoon, a woman who said she was Mary Stockton, 60, of Normandy st., was taken into custody by Traffic Officer Devine. She was taken to headquarters for questioning by Deputy Supt. McDevitt.

The telegram she had started read: "Search the Maine woods."

An anonymous letter asserting that the Lindbergh baby would be found "at the Morrow estate in Mexico" was received today by Deputy Supt. McDevitt.

Boston and New England were in the full glare of the searchlight of the Lindbergh baby kidnaping investigation today.

Absolute quiet prevailed at Hopewell, except for a flurry of new interest aroused by the admission by State police officials that they have not closed investigating the possibility that the kidnaping was an inside job.

ARREST TWO IN NORTH STATION.

The arrest of two men in a phone booth at the North Station in Boston while they tried to telephone Col. Lindbergh at his Hopewell (N. J.) home caused a flurry of excitement at noon, but was not promising.

Department of Justice agents visited Smith College to question the baby's aunt, Constance Morrow, and came to Boston to trace the record of a federal employe suspected of threatening her in 1929, giving rise to the report that a ransom demand mailed in Boston had been received by the Lindbergh family.

TWO HELD IN NEW HAVEN.

Connecticut State police arrested a New Haven contractor and another man in connection with a reported New Haven plot to finance the eduction of the missing baby. State authorities considered this lead "promising," but were secretive.

The only real information issued through official New Jersey channels was that state police there were not yet satisfied that a member of the Lindbergh household was not involved and that the baby could not have been carried through a door of the home, instead of from a window.

QUESTION BETTYS BEAU.

This was reflected in continued investigation at Hartford, Ct., of the reported movements of Henry (Red) Johnson, arrested there Friday night. Johnson, sweetheart of Betty Gow, the baby's nurse, was still held incommunicado for his fourth day of questioning at Newark, N. J.

POLICE DRAGNET HERE

Boston's police and private citizens were galvanized into the most extensive search a record as a result of an appeal and order by Supt. Michael H. Crowley. All "baby farms," lodging houses and child institutions are to be visited for trace of Charles H. Lindbergh, Jr.

The big house at Hopewell remained bereft of its curly-haired babe and the cloud of mystery and secrecy which have hung over it since a week ago tonight was still present, while investigators focused the spotlight of search in this direction.

The arrest of the two men seeking to establish phone connection with Colonel Lindbergh from a North Station concourse booth is

Continued on Page 2, Column 8

"Inside Job," Says General Butler

Gangsters are sentimental and wouldn't kidnap the Lindbergh baby, Maj. Gen. Smedley D. Butler, U. S. M. C., retired, said today between trains in the North Station.

"I had dealings with plenty of gangsters when I was a Philadelphia policeman, and I don't know one who would steal a helpless baby. Gangsters, as I know them, are a sentimental lot when it comes to children. From accounts which I have read, I would say that the kidnaping of baby Lindy was an inside job."

Gen. Butler spoke last night in Gardner and is scheduled tonight in Manchester, N. H. He was met at North Station by his sister-in-law, Mrs. Gretchen Butler, of Winchester.

ASKS NUMBER OF 'SLAVE' VICTIMS

Figures on the "port of missing girls" was asked of police today as the City Council and federal agencies moved to the investigation of slave rings reported in the City Council yesterday.

Councillor Fish of Dorchester, member of the council committee on public safety, asked the figures of Police Supt. Crowley.

U. S. Asst. Dist. Atty. John W. Schenck asked information on the rings from Councillor Green, who asked an investigation by the state board of labor and industries.

The council public safety committee is expected to meet in a few days to discuss Green's charges.

Green charged that "fake theatrical booking offices were luring young girls to South American countries.

In Today's American

Amusements	16, 17
Classified	21
Comic Page	20
Crossword Puzzle	20
Daily True Story	13
Death Notices	21
Edgar Guest	22
Financial	18, 19
Girl About Town	17
Magazine Page	13
Martha Lee	6
Night Club Lady (Story)	11
Radio	21
Seldes, True to Type	9
Sobol	3
Society	8
Sports	14, 15, 16
Towne, Books	4

TWO NEW RANSOM NOTES ONLY 'CLUES' TO KIDNAPERS

BABY'S TOYS GATHER DUST AS FUTILE HUNT GOES ON

Hopewell, N. J., March 8 (AP)—It is a week to the day—and dust films the toys in the silent nursery of the Sourland Hills.

The baby? There has been no word of his whereabouts.

No word.

Letters? Yes, but when it comes to the where and when of the baby's return, they are vague. Some authorities believe that two letters received Sunday are authentic; that they came from the men who lifted Charles Augustus Lindbergh, Jr., from his crim a week ago tonight and disappeared with him into the night.

Clues? By the hundreo. They bob up everywhere—and wilt under the burning light of eager law.

Suggestions? Every mail brings them. Special telegraph and telephone circuits speed them into the sleepy, lonesome hill country. Cranks turn the handle on their warped minds, grinding out insane plans. Learned men and women offer ideas that are carefully considered.

WORLD TURNS DETECTIVE

The world itself has turned detective. Never in history has there been a manhunt even approaching the magnitude of this search for a 20-month-old child.

Thousands of police have been and are at work; the federal government, with its secret service and its law enforcement agencies; private detectives; volunteer workers, great organizations; and aviators, too. Never has science contributed so fully. It spread the alarm so fast that it enabled police to draw their net tightly around the area within a few minutes from the time the kidnaping was discovered.

Yet the net came up empty.

WORLD'S BIGGEST STAFF

Radio notes every development. Newspapers run into edition after edition. The telephone, one of science's proudest boasts, sends photographs of the stolen baby into every home where newspapers are read.

The largest staff of news writers and photographers that ever concentrated upon a single story—not excluding the World War—with its multi-million casualties—has added its resources to the search.

Every underworld has enlisted to solve the riddle. From a cell Al Capone offers a reward of $10,000. Colonel and Mrs. Lindbergh themselves enter two men associated with gang legend as go-betweens. Law and outlaw work side by side with a single objective.

For a week this unexampled and overwhelming force has been at work. Yet today the answer to the question:

"Where is the baby?"

Brings the same answer as yesterday, the day before, and the day before that:

"We do not know."

BELIEVE LETTERS AUTHENTIC

The two letters, which the Associated Press heard last night on authority it regards as reliable, have been received from the kidnapers, carried information that the baby was safe. One was typed, the other written. Both were on the same kind of stationery. The Associated Press authority said the envelopes apparently came from the same source as the original ransom note which, although never revealed to newspapermen, is said to have been left on the window sill by the kidnapers.

MOST LETTERS FALSE

Hundreds of letters purporting to have been written by the abductors have been received, most of them obviously fales. The fact that neither the Lindberghs nor the state police has made public the exact contents of the original note has tended to cast doubt in the minds of many newspapermen of its existence. Commissioner Mulroney of the New York City police said he had been promised a copy of the note, but that he never had received it.

STATE TRIES TO HELP

The state of New Jersey which has extended its every resource of manpower and authority to the Lindberghs with the single objective of returning the child safely to his parents, made another gesture of helpfulness last night. It was the announcement by Gov. Moore that if the Lindberghs wished he would withdraw all police, so that the kidnapers might negotiate directly with him without fear of conflict with the law.

The Governor announced also that "if the kidnapers wish to get in touch with Col. Lindbergh they can do so by mail with perfect security."

He said:

"Only such mail as contains leads or tips is turned over to the police. The integrity of Colonel Lindbergh is so beyond question that the kidnapers can depend entirely upon his word."

JOHNSON'S CASE

Henry (Red) Johnson, the temporarily out-of-work deckhand, whose friendship with the Lindbergh baby's nurse, Betty Gow, brought him into the case several days ago, still was being detained after long periods of questioning.

$50,000 Reward by Friend of Lindy

New York, March 8 (AP)—William Lafferty, attorney, who was a colleague in the House of Representatives of the late Rep. Charles A. Lindbergh, the kidnaped baby's grandfather, has offered $50,000 for the child's return.

In an open letter to the "guardians of Lindbergh's baby," Lafferty said in part:

"If only you are treating the little toddler kindly, I am your friend . . . You may safely write, phone or cross trail on me . . . I will come instantly with $50,000 cash reward, and alone. I will know the child."

Lafferty gave his address and private phone number. He also promised legal defense "to the last ditch" if the kidnapers are apprehended.

Lafferty has known "Lindy" since he was eight years old.

Johnson, arrested in Hartford, Ct., where he drove on Wednesday last to visit his brother, has persisted in denial of any knowledge of the kidnaping.

A man named Fernino, who said a man had given him a lift in an automobile between New York and Connecticut last Wednesday identified Johnson as that man early today. Newark police, admitting the identification, would not comment. Fernino's story was interpreted as substantiating Johnson's account of his whereabouts the day following the kidnaping.

REPLIES TELL NOTHING

This was just another of the stymies that seemed to be laid everywhere for the seekers of the facts concerning the kidnaping and concerning the investigation. Regular conferences are held during the day between reporters and spokesmen for the state police who in turn, are speaking in behalf of the Lindbergh family; but leading questions either go unanswered or are dismissed with replies that tell nothing.

COLONEL IS SECRETIVE

Col. Lindbergh himself has not been interviewed concerning the case in the seven days during which the search has been going on. He has authorized spokesmen, aside from the state police, have been almost as difficult to approach, and the World War flyer imparted have been crumbs as compared to the world's growing appetite for definite information on the progress of the search.

CHILD SOLE OBJECTIVE

The sole object of Col. and Mrs. Lindbergh, as their spokesmen have made clear, is the return of the baby of their child. Apprehension of the kidnapers has not been considered, and the Lindberghs have balked at any plans that might return them their child.

GANG CHIEFS BUSY

The naming of Salvy Spitale and Irving Bitz, well known in the New York gang world, as go-betweens had produced no known results today. Spitale has made a public appeal to the kidnapers to communicate with him, assuring them they will be protected if the child is returned.

FEAR CHILD SLAIN

More and more, as the days have passed without appearance of any definite proposition from the kidnapers, the fear has been expressed by newsmen close to the search that the baby the child has been slain. Police, however, have expressed confidence that he is alive and that the failure of the abductors to make a proposal for his return in exchange for ransom has been due to the world-wide excitement the kidnaping has created. When the hubbub dies down, these officers say, there will come cautious approaches for the baby's return.

DENY NEGOTIATIONS OUT

A sensational report was published in New York City today that negotiations actually had been opened; that a reputable New York lawyer (not named) had telephoned Col. Lindbergh last night asking if the Lindberghs were ready to "do business" with the kidnapers. The report added that on Col. Lindbergh's invitation the lawyer had gone to the estate near here, and that he had gone into conference with Col. Lindbergh.

Reporters here, and state police, denied this, in toto. The reporters have every road under close observation, and no person entered the estate during the night. State troopers guarding the estate were equally emphatic.

TRY TO GET SLEEP

The Lindbergh home was dark during the early morning hours. The parents were seeking the sleep that comes only fitfully to them these nights.

Rail Chief Backs Bus and Truck Bill

Washington, March 8 (AP)—Modification of the anti-trust laws to permit railroads to engage more fully in truck and bus operations was urged today before the Senate Interstate Commerce Committee by R. H. Aishton, chairman of the executive committee of the Association of Railway Executives.

He was the first witness for the railroads at hearings on the Couzens' bill to provide Interstate Commerce Commission regulation of bus and truck traffic.

Even Water Getting Strong -:- By FRANKLIN COLLIER

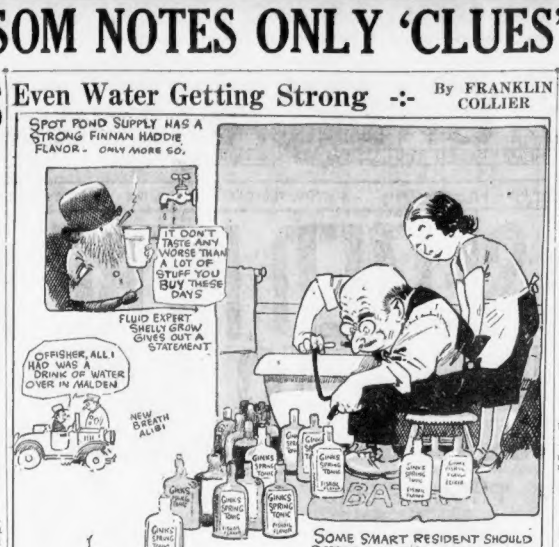
SPOT POND SUPPLY HAS A STRONG FINNAN HADDIE FLAVOR - ONLY MORE SO.
IT DON'T TASTE ANY WORSE THAN A LOT OF STUFF YOU BUY THESE DAYS
FLUID EXPERT SHELLY GROW GIVES OUT A STATEMENT
OFFISHER, ALL I HAD WAS A DRINK OF WATER OVER IN MALDEN
NEW BREATH ALIBI
SOME SMART RESIDENT SHOULD BOTTLE THIS FISHY TASTING WATER AND SELL IT FOR SPRING MEDICINE

EAU DE FINNAN HADDIE
HOLD STILL
I SHOULD SAY IT NEEDED TO BE CUT
LITTLE WILLIE STILL WILL HAVE TO TAKE HIS SATURDAY NIGHT BATH.
IT SHOULD BE EASY TO FIND A WAY TO DISGUISE IT.

BABY HUNT TURNS TO NEW ENGLAND

Continued From First Page

Boston provided plenty of excitement for a few minutes.

A few minutes before noon two men entered the phone booth and were overheard by a man in an adjoining booth to ask a long distance operator for a connection with the Lindbergh home at Hopewell.

The man who overheard the conversation notified William J. Crimmins, a Boston & Maine railroad policeman, who in turned flashed word to Sergt. Andrew Markhard on traffic duty outside the station.

Sergt. Markhard, two other traffic officers and Crimmins rushed to the booth and captured the men before their connection with Hopewell was established.

CROWD GATHERS.

The news swept the station that police were arresting two men "who kidnaped the Lindbergh baby" and a crowd gathered as the suspects were seized. They were taken to the Hanover st. station and then to headquarters.

They identified themselves as Earl H. Edwards, 42, of Railroad ave., Derry, N. H., and Samuel Black, 51, of Lakemore ct., Lawrence.

The story they told appeared to absolve them, but police were taking no chances, and they were not immediately released.

Edwards, it appears, was a chance acquaintance of Black on an auto trip to Boston from Methuen, where both work in a shoe factory. En route, Edwards told Black that his father-in-law, Charles Boulanger, of Lafayette sq., Haverhill, a clairvoyant, knew something about the kidnaping.

U. S. AGENTS HERE

Edwards said Boulanger couldn't read or write but had gazed in a crystal ball and seen the Lindbergh home in detail and a shack about eight miles from the home where the child might be concealed.

Edwards told Black he would have notified Col. Lindbergh by phone only he had no money for the call. Black had $165 and volunteered to finance the phone call and the result was their seizure.

The activity of the Department of Justice agents in this vicinity was learned by the Boston Evening American. It was the first proof that federal agents, who are not taking any part in the activities at Hopewell, are intensely active.

The agents were at Smith College yesterday, this paper learned, questioning Miss Morrow, sister of Mrs. Lindbergh, regarding death threats and demands for $50,000 she received in 1929 while a student at Milton Academy.

A letter received by Mrs. Lindbergh last Friday, containing threats and a demand for $50,000, is said to have been almost an exact duplicate of one of the threatening letters received two years ago by her sister. The original threat letter was published in a magazine recently, however, and could have been copied by anyone.

The federal agents, working out of Washington, were chiefly interested here in the records of a local government worker, a World War veteran, who has been under suspicion off and on for 10 years in similar cases of threats to prominent persons.

He was under surveillance at the time threats were made to Miss Morrow and his typewriter was seized. His friendship for a prominent government officer and the fact that the Morrow family did not wish to press prosecution saved him from further embarrassment.

CITED FOR WAR WORK

Ten years ago he was arrested in Washington after five threatening letters had been sent notables there. He was released. During the war he was an expert at the decoding of spy messages and was cited by several Allied countries.

Considerable mystery surrounded the New Haven "clue." Tony Meslo, 44, a wrecking contractor with bank accounts in excess of $5000, was arrested on a technical charge of idleness and held in $25,000bail while state police investigated the story of a woman that 10 months ago she overheard one man tell two others he would finance a scheme to abduct the Lindbergh baby.

While Meslo was being held another man, whose identity was not disclosed, was seized for questioning.

WON'T BELIEVE BROTHER IS KIDNAPER

John Johnson, brother of Henry "Red" Johnson, sailor boy-friend of Betty Gow, nursemaid in the Lindbergh home, is shown in exclusive photo as he read the latest developments in the Boston Evening American at Hartford, Ct. Johnson is confident his brother will be cleared of any suspicion. (Staff photo.)

STATE POLICE AGAIN 'ANSWER' BARRAGE OF QUESTIONS

Trenton, March 8 (AP)—In accordance with procedure established by state police a list of questions was submitted by the press today to Col. Schwartzkopf, in charge of the state police, at the Lindbergh home. He made his replies by telephone after consultation with the Lindberghs or their representatives.

One of the questions read:

"The refusal of state police to answer any questions pertaining to a possibility that a servant or employe in the Lindbergh home was involved in the kidnaping has created a general impression that such a theory is the most plausible now held by police. Do police care to say anything that will exonorate any or all members of the household?"

To this Col. Schwartzkopf replied:

"Investigation incomplete."

The full list of questions submitted to Col. Schwartzkopf and his answers follow:

Q.—Has Arthur Garfield Hays (noted lawyer) been at the Lindbergh home in the past 24 hours?

A.—Not known to the police.

Q.—Has Dudley Field Malone (another famous lawyer) been at the Lindbergh home in the last 24 hours?

A.—Not known to the police.

Q.—When did Col. Henry Breckinridge (Col. Lindbergh's attorney who is conducting a private investigation from the Lindbergh home) last arrive at the Lindbergh home and where is he now?

A.—No answer.

Q.—Did Col. Lindbergh ask the State police to permit a strange car to reach the house unmolested last night or today?

A.—No.

Q.—Did a car from the Lindbergh home meet a train in Princeton last night or early today?

A.—Not known to the police.

Q.—Has Col. Lindbergh received assurance the baby is safe and will be returned in 12 hours?

A.—Not known to the police.

Q.—Is Pat Roche, Chicago investigator communicating with the New Jersey police about the case?

A.—No.

(Then came the question and answer pertaining to examination of the Lindbergh household.)

Q.—Where were Col. and Mrs. Lindbergh when Betty Gow (the baby's nurse, told them the child was missing?

A.—On the ground floor.

Q.—Would it have been possible for anyone to have left the house by any door between 8 and 10 p. m. (The period during which the ladder was used in the last Tuesday night) without Col. and Mrs. Lindbergh knowing it?

A.—No.

Q.—Are there any new developments?

A.—None.

Q.—Was the broken shutter on the opened window?

A.—Yes.

Q.—Did an automobile figure in the kidnapers' escape? A.—I don't know; probably.

Q.—Did Col. Lindbergh receive a Postal telegram from Minneapolis informing him to take Salvi (Salvi Spitale and Irving Bitz are the two underworld go-betweens appointed by Col. Lindbergh) out of New York and deal directly with Chicago? A.—Several barrels of mail and telegrams have been received. Do not know.

The following questions were submitted by reporters at the midnight conference:

1—What are the latest developments in the investigation?

A.—Two more details have returned, reporting nothing of importance.

2—What is the status of Henry Johnson? Has he been released? While he was being questioned in Newark was he identified by James Disteny as having been seen in a cafe on the Boston Post road the night of the kidnaping?

A.—Holding at Newark and checking his story. Our investigators have not returned from this investigation and we have no report of any identification.

3—What were Betty Gow's exact words when she notified Col. and Mrs. Lindbergh of the baby's abduction and where were Col. and Mrs. Lindbergh when she told them?

A.—Those words were said in excitement and the exact words are not really known.

4—Who was the first person to give the alarm to police and where was it received and by whom?

No answer.

5—Was there a telephone call from Councilman Harry J. Trainer of Philadelphia received either by the Lindbergh family or police this afternoon or tonight and what was the message?

A.—Yes. It was concerning a child in Philadelphia. Investigators were immediately sent to identify the child. Upon comparison with child, photographs, etc., the child was eliminated from further consideration in this case.

6—Have the kidnapers demanded any specified sum for the safe return of the child?

No answer.

7—Has it been definitely established that the ladder used in the kidnaping was brought to the Lindbergh home for that purpose; if not, had the ladder been previously used at the Lindbergh home?

A.—The ladder had never been seen at Col. Lindbergh's home before.

8—Has the ladder been tested to see whether it will support the weight of a 150-pound man? If not, will the state police test it? Was the ladder broken when found?

A.—Yes, and supported an average man. The answer to the latter part of the question is yes.

9—Has the investigation uncovered anything but would indicate a servant, an employe, or member of the household aided directly or indirectly in the kidnaping?

No answer.

10—What does the investigation show as to how the kidnapers made their escape?

A.—Escape started on foot.

11—Has Col. Lindbergh received any letter from Japanese since the kidnaping?

No answer.

12—Was the post card mailed from Newark on last Wednesday penned by the same hand as the card taken from the mail at Hartford, Ct.?

A.—Do not know.

13—What action is being taken on the letter which was intercepted at Elmira, N. Y., by New York state police demanding $500,000 for the safe return of the child?

A.—Suggest you contact New York state police; no word here.

14—Pennsylvania state police at Mansfield ask that we get a statement from Jersey investigators at Hopewell as to what they think of Mansfield phase of the investigation. May we have it?

A.—Captain Lamb still on investigation.

15—What was the communication that prompted the arrest tonight at Bristol?

A.—We have no report on this. Suggest you consult the Bristol police.

16—Is it true as reported in several thousand papers tonight through the A. P., that handwriting experts compared and announced similar the writing in the original ransom note and that in a note received Sunday by Col. Lindbergh?

No answer.

17—Will you ask Col Lindbergh if he within the last three months made an anti-Japanese speech in the United States or Canada?

No answer.

Q.—Has any individual made a report directly or indirectly offering the services of Al Capone for the return of the baby?

A.—Not to us.

Q.—Col. Schwartzkopf states that the kidnaping could not have occurred before 8 p. m., last Tuesday. How is the hour definitely established? By whom was the baby seen at that hour?

A.—Just before it was the baby in the room at 8 p. m.

Q.—When Miss Gow discovered the abduction of the child were the windows open or closed? Were the shutters open or closed? Were marks found on the window sill or the windows indicating that the window was forced?

A.—The windows on the south side were open. The two on the east side were closed, and were not unlocked. All shutters were closed and locked except one window.

Q.—How many sets of footprints were there near the ladder marks under the window which were made by the kidnapers and were any made by a woman's shoe?

A.—There were two sets of footprints, both apparently made by a man.

Q.—Who were the known persons in the Lindbergh home between the hours of 7 and 10 p. m. last Tuesday?

A.—Just the immediate family and servants.

'HALT! WHO GOES THERE?

These New Jersey State Troopers have strict orders to stop all cars at entrance to the estate of Col. and Mrs. Lindbergh, as a result of the rush that has been made by the curious to catch a glimpse of the now famous scene. Only in rare instances are arrivals permitted to pass on to the house. (From International News Photograph Service.)

PEOPLE

Who Interest You and What They Are Doing

Hayes' Great-Granddaughter in California for Visit

Los Angeles, March 8—Mariposa Hayes, great-granddaughter of President Hayes, has arrived in California aboard the President Hoover for a brief visit.

Miss Hayes, who has been leading lady on the stage, claims ancestral fame in another direction also. She is the great-grandaughter also of Gen. Nelson Taylor, of Civil War fame.

Mariposa Hayes

She was born in France, educated in New York, and is the daughter of the American painter, C. C. Hayes. Miss Hayes does not know whether she will undertake theatrical work here or not.

Gov. Ritchie to Speak at Providence Tomorrow

Baltimore, Md., March 8—Governor Ritchie of Maryland will leave Baltimore tonight for Providence, R. I., according to present plans.

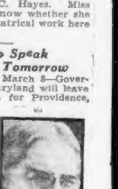

Gov. Ritchie

The governor will speak tomorrow night at a meeting of the Rhode Island Bankers' Association.

He will be accompanied by Robert B. Ennis, treasurer of his campaign for the presidential nomination, David C. Winsbren e r, 2d, Secretary of State, and other officials.

While in Rhode Island Governor Ritchie will be the guest of former United States Senator Peter Gerry.

400 to 500 Wire to Lindy Every Day

Hopewell, N. J., March 8, (AP)—Business is booming for the communications companies as the number of people who think they ought to get in touch with Col. Lindbergh mounts by leaps and bounds.

The total of telegrams sent to the Lindbergs daily has increased to between 400 and 500. Only about 200 are considered of enough importance to be delivered directly to Col. Lindbergh. Many of the others are from cranks and they are not rushed to him.

Newspapermen are sending an average of 75,000 words a day over the telegraph lines. The high point was reached last Thursday, when 98,000 words cleared.

MASSACHUSETTS HORTICULTURAL SOCIETY
Spring
FLOWER SHOW
A Delightful Display of Bewitching Beauty
HORTICULTURAL HALL
BOSTON
MAR. 10-14
9 A.M. to 10 P.M.
Admission $1.00

WINIFRED BLACK ASKS GANGDOM TO END WAR ON CHILDREN

Figure in Mystery

BETTY GOW

HENRY JOHNSON

Betty Gow, nursemaid of the stolen Lindbergh baby, and her sailor sweetheart, Henry "Red" Johnson, are still two of the principal figures in the world-wide mystery. The girl has passed many rigid questionings, police say, and emerged with her story unshaken.

PENS PLEA FOR MOTHERS OF NATION

Cites Debt of Gratitude Owed to Women for Law Which Made Rackets

By WINIFRED BLACK

San Francisco, March 8 (US)—Mr. Salvatore Spitale, luxurious apartment, the Eighties, New York City, N. Y. (care of Mr. Jack Lait).

Dear Friend and Brother:

To begin with, let me say that every mother in America is praying for you and your rather peculiar partner today.

If you two men, known to the police as racketeers and gangsters, bring back Lindy's poor little, frightened, lonesome, homesick baby, safe and sound, I guess a good many of us illogical, bewildered mothers will go on praying for you for quite a while—however much that may mean.

ANXIOUS HOURS

We've all been lying awake nights listening for the extras and hoping that little Lindy will be home sometime before morning.

Up in the mountain cabins, out on lonely farms, in stale rooms in the crowded tenements, in gorgeous apartments, in beautiful country homes—all over the United States—those prayers have risen, and are still rising.

But that's only a part of what I want to say to you in the open letter, Mr. Spitale.

I am writing in the name of the mothers of this country to ask you a great and signal favor.

Will you send the word at once to the United Brotherhood of Gangdom to proclaim an armistice or hour of truce for our children, not only here in San Francisco, but all over this terrified and bewildered country we used to call the land of the free and the home of the brave.

MOTHERS WORRIED

It's sort of getting on our nerves, this kidnaping business.

Even the grandmothers are going to pieces under it, and as for the grandfathers, they really are beginning to be what the old fashioned folks down South used to call "fit to be tied."

If Johnny is three minutes late coming home to luncheon, grandpa is out with his heaviest walking stick and grandma begins to cry.

When school is out in the afternoon, it is the same thing.

I happened to spend Sunday in the country at the house of a friend, and learned that on the day before yesterday five different sets of children were called up and instructed when to come for the parents, and every mother said over the telephone:

"Keep together children, don't separate for a minute, and if any one tries to stop the car, don't let it slow down."

And nobody had a minute's peace until those children arrived.

Here in San Francisco we have had four attempts at kidnaping in broad daylight, in the open streets of our free and enlighted city.

If this keeps on we're going to turn into a nation of nervous wrecks.

And it is hard on the children, too. They need fresh air and sunshine. Dear, kind, Mr. Spitale, won't you please fix this up for us? Send out the word by the mysterious grapevine underworld telegraph and give our children one little hour a day to be safe.

The police have failed, the machinery of the law has broken down, the federal government appears to be helpless, and even if we called out the United States army and the marines, too, they probably couldn't do a thing.

We know by profished accounts how rich and powerful and strong

Continued on Page 4, Column 7

'RICH MOTHER—POOR MOTHER!'

DRAWN BY NELL BRINKLEY

Rich Mother and poor Mother alike these unhappy days of the little lost child of Col. Lindgerbh and his gentle wife Anne, cling each and all of them, humble and high alike, to their children, grasping them, watching them with anxious eyes, and grateful happiness that they have them. Ashamed almost to feel that happiness, for their gratitude is mixed with pain for this other young father and mother whom they wish so much they could help—and cannot.

They understand their terrible anxiety—share deeply in their long-drawn uncertainty—every single mother and father in this country of ours. And think of them, pray for the return of their tiny son, every day, wild or sunny—before each day is done.

WILL this country wake now to the fact that it is an uncivilized country that cannot make laws that will work to protect children—and after them, their mothers and fathers, from organized crime? *NELL BRINKLEY.*

5 COMMUNIST HEADS SOUGHT IN FORD RIOT

Foster and Four Others Accused of Inciting the March That Caused Four Deaths

Detroit, March 8 (AP)—Thirty-one persons were under arrest today while State, city and federal officers sought the men believed by them to have instigated yesterday's fatal riot at the gates of the Ford Motor Co.'s River Rouge factory.

Five known Communist leaders and labor agitators were sought. They included William Z. Foster, national head of the Communist party of the United States; William Reynolds, former Communist candidate for mayor of the suburb of Lincoln Park; John Schmies, former Communist for mayor of Detroit, and Albert Goetz and John Pace, said by police to be agitators.

Foster delivered an address at a meeting Sunday at which plans for the march to the Ford factory are believed to have been made. Schmies recently was arrested by the Detroit police for leading a demonstration at the City Hall.

WILL SEEK WARRANTS

Reynolds served a jail term last fall for participating in a riot in Lincoln Park. Goetz and Pace have been active in starting riots, the police said.

Authorities today contemplated the issuance of warrants charging homicide, assault with intent to kill and felonious assault in connection with the disorder which resulted in four deaths.

The bringing of charges of criminal syndicalism under the Michigan law also was contemplated.

An official of the Ford company today issued the following statement concerning the riot:

"It is not up to the Ford organization to explain the disorder, it's up to Detroit.

BLAMES DETROIT POLICE

"If Detroit wants an explanation of such demonstrations as that just ended, Detroit should look to the leaders who recruited the rioters, and the source from which their men were drawn.

"There were no Ford men in the mob, and we have learned that the number of former Ford men was negligible, if there were any."

MOVE TO CURB ORAL THREATS

Dist. Atty. William J. Foley and others argued before the legislative committee on the judiciary today for closing of a loophole in the law whereby racketeers can make verbal threats for the purpose of extortion, without paying any penalty.

On recommendation of Foley, Atty. Gen. Joseph E. Warner had a bill filed amending the law. The committee was told how a recent defendant in Suffolk County went free because Judge Cox was forced to interpret the law as not making verbal threats a crime.

"If you don't amend the law, it would mean that a new type of racket would flourish in this county," said Rep. Julius H. Goble of Dorchester. "It would be tantamount to giving racketeers a license to make oral threats in order to extort money."

Atty. Eben W. Burnstead of the Massachusetts Civic Alliance also urged the change.

95 and Jealous

Litchfield, Ct., March 8 (INS)—His wife was "too interested in other men," Milo Cleveland, 95, of Plymouth, told Judge Arthur F. Ellis. Mrs. Cleveland is 63.

FIRE ROUTS 8 IN ARLINGTON

Eight persons, including children, were driven to the street early today, when fire broke out in the two-story wooden house at 100 Mystic Valley Parkway, Arlington.

The families of John Ayvazian, who lives on the first floor and who owns the house, and of his brother, Mehrin Ayvazian, who resides on the second floor, were forced to flee in their night clothing.

The fire raced through the house, breaking through the roof. The members of the two families were taken care of by neighbors. The damage is estimated at $1200, Arlington police say.

Shortly afterward a fire broke out in the home of Louis W. Scotti, at 60 Newland st., Arlington. The fire was seen by a passing milkman. There was no one home at the time. The damage to the house is estimated at $1600.

Widow, 62, "Too Young" for Vet 88

Chico, Cal., March 8 (INS)—William W. Stewart, 88, today had changed his mind about marrying Mrs. Clara A. White, 62-year-old widow, because, he said, **"I decided Clara was too young for me."**

Stewart, a Civil War veteran, is a widower for the third time.

"Flu" Closes 55 Schools

Breslau, Germany, March 8 (AP)—Fifty-five schools were closed today because of an epidemic of influenza.

Trains Crash, 10 Die

Bucharest, March 8 (INS)—Two passenger trains collided head-on near Malleuy today with a death toll of at least 10.

Lynn Man's Home Burned

Wolfeboro, N. H., March 8 (AP)—The summer home here of W. A. Brophy of Lynn, Mass., was destroyed by fire today.

$100,000 Factory Fire

Van Wert, Ohio, March 8—The Stoops Canning Co. plant was swept by fire last night. Loss was estimated at $100,000.

Baby Faces Peep From Everywhere to Haunt Their Every Moment

THE IMAGE THAT IS CONSTANTLY BEFORE THEIR EYES AS TRAGIC BABY QUEST GOES ON

As the search for Charles Augustus Lindbergh, Jr., is pressed with every power of which mind can conceive, from the nation's highest post to the ingenious mental twists of the underworld, this little face, this smile, these baby hands, this curly head are constantly visioned by the parents, Col. and Mrs. Lindbergh. The patter of little feet echoes in their ears, the gurgling laugh of a joyous baby—and all they can do is hope and pray and offer anything, everything, for his return, safe, to their arms. Photo shows the Lindberghs and the face that haunts them as they wait. Every clue is being followed, every "lead" investigated by a vast army of manhunters. (Pictures from Hearst Metrotone Newsreel by International News Photo Service.)

REPORTERS ALSO WAIT---AND FREEZE!

News reporters and cameramen brave near-zero weather and snow flurries to keep their vigil near the Lindbergh home at Hopewell, N. J., on the bleak slope of Sourland Mountain. Arrivals and departures are closely watched in eager waiting for the return of the Lindbergh baby. (Pictures from International News Photograph Service.)

BEER TAX FIGHT ON; 'ILLEGAL' LEVY HIT

Washington, March 8 (AP)—A resolution to place the Senate on record in favor of repeal or modification of the Eighteenth Amendment and to provide for state control of liquor was introduced today by Senator Lewis (D.), Illinois.

Washington, March 8 (AP)—The House received notice today of the impending dispute over allowing 2.75 beer and taxing it heavily, as a means of raising revenue to replace certain sections of the bi-partisan $1,000,000,000 tax bill.

Three members of the ways and means committee, which drafted the measure, joined in the move—Representatives Cullen and Sullivan, New York, and McCormack, Massachusetts, all Democrats.

Their views form a part of the report on the bill submitted to the House by Acting Chairman Crisp of the committee. The full report will not be made public until tomorrow.

"After having heard and considered the evidence and all of the proposals for raising revenue for the federal government," they said, "we favor imposition of a revenue tax of $5 per barrel on beer of an alcoholic content of 2.75 per cent by weight, or such other method of imposing a tax as will bring into the Treasury revenue conservatively estimated as amounting to $350,000,000."

Banquet in Honor of Holmes, But He Will Not Be There

Washington, March 8 (AP)—Oliver Wendell Holmes celebrated his 91st birthday today.

The weight of years found him unbroken, though he was forced recently to resign from the Supreme court. The rest has restored him to a mental and physical vigor greater than he had shown in some time.

A banquet in his honor tonight will attract the most distinguished men of the legal profession to hear and join in his praises.

For years Justice Holmes has not left his quiet home at night and this day will be no exception. He will listen, perhaps, to the speeches about himself over the radio.

10 Million in Farm Aid Passes Senate

Washington, March 8 (AP)—The Senate today added $10,500,000 to the agricultural appropriation bill to put into operation the Agricultural Credit Corporation recently authorized by Congress.

PLANES AID 13 PASSENGERS IN SNOW TRAP

Batavia, N. Y., March 8 (AP)—An airplan today carried food to 13 passengers marooned since 6 o'clock last night in two buses near Bergen, 16 miles east of here.

Russell Holderman, director of the airport at Leroy, flew low over the snow-bound buses and dropped packages containing sandwiches, two smoked hams, cigarettes, matches and candy. The food was contributed by a restaurant proprietor in Leroy.

The buses stalled in deep snowdrifts in a narrow stretch of highway. State troopers said the passengers did not suffer from exposure during the night.

Two troopers and the drivers of the buses carried gasoline from a nearby filling station and kept the motors running, thereby supplying heat to the interior.

Rochester, N. Y., March 8 (INS)—Virtually isolated from its nearby sources of supply, by the worst storm that has struck western New York in years, Rochester today was fighting a serious milk shortage.

VOTERS HAVING THEIR SAY

Washington, March 8 (AP)—The national political spotlight swung on New Hampshire today to witness the voters' choice between Franklin D. Roosevelt and Alfred E. Smith for the Democratic presidential nomination.

President Hoover stood to pick up 32 more delegates today in Kansas, New Hampshire and South Carolina, to add to the 33 he has already, but as he was unopposed, principal interest was in the Smith-Roosevelt contest.

Only eight votes in the Democratic convention were involved in the New Hampshire primary, but the outcome may have a strong bearing on probable contests between Smith and Roosevelt in Massachusetts, Vermont, Connecticut and in Pennsylvania, where the name of the 1928 standard bearer was filed only yesterday for the April 26 primary.

The South Carolina Republican faction headed by Joseph W. Tolbert, national committeeman, was called in convention to name 14 delegates who will contest for seating at the national meeting with another delegation to be chosen by the J. C. Hambright faction April 9.

Several Injured in Belfast Rioting

Belfast, Northern Ireland, March 8 (AP)—There was fighting in the streets this afternoon as the Duke of Abercorn, governor of Northern Ireland, left the Parliament Building after opening the session. Several persons were injured.

University students had stuck bottles on billboard cuts and were prodding the crowd. Somebody started to sing the Orangemen's Song, the Free State anthem that always is likely to start a riot in Belfast. Somebody else threw a stone at a policeman.

ESTELLE FACING X-RAY

Estelle Taylor, film star and ex-wife of Jack Dempsey, who is in Los Angeles for an X-ray examination of injuries she received in an auto mishap Xmas eve. If the X-ray shows the injuries are completely mended she will be able to accept the star role in a New York musical comedy now in preparation. (From International News Photograph Service.)

Lindberghs to Quit Bleak Sourland for Another, Safer Home

By DOROTHY DUCAS

(Copyright, 1932, by International News Service)

Hopewell, N. J., March 8 (INS)—The Sourland Mountain mansion of Col. Charles A. Lindbergh is doomed to be deserted before summer.

The great whitewashed field stone house on the side of a thickly wooded hill, where the famous flier took his wife and small son to escape the world, will never be the happy homestead it was intended to be. No matter what the result of the sensational kidnaping of 20-month-old Charles A. Lindbergh, Jr., the Lindberghs will move to another home, it was learned today.

SOLITUDE FEARED.

If the baby who is America's most famous baby is returned by his abductors, his parents will fear to live again in the solitude and remoteness of the new house.

And if he does not return, they will not be able to bear the sight of the place from which the boy was stolen.

The Lindbergh house today stands desolate and silent, its glaring walls matched by the whiteness of a snow-covered slope.

Beneath the ice and frost are red clay terraces, rolled patches of wild grass, stakes marking pathways and spots half dug for shrubbery.

LANDSCAPING ABANDONED

Friends say the landscaping will not be done this spring, as planned. The raw new house in its setting of cleared forest land will not be softened by the brightness of flowers, the gentleness of green things rubbing their leaves against the smooth white stone. The Lindberghs will never have the heart to beautify their camp in the wilderness.

If little Charlie is given back they will want to take him some place where he can be watched carefully all the time. Some place where in spite of prying eyes decency and kindliness prevail against violence and stealth. From the nursery window of this home the Lindberghs can see only the shadowy figure of a baby snatcher.

"HOUSE OF HORROR"

And if the golden-haired son of America's national hero is not restored to his broken-hearted parents, the house will be full of the echoes of his baby voice, echoes that would make the spacious, tasteful abode a veritable house of horrors.

"I don't know what will become of the place," a friend said today. "It was planned so happily, so eagerly. All the pleasure Colonel and Mrs. Lindbergh took in its building and furnishing has evaporated now. It is associated with tragedy irrevocably.

"Perhaps they will not sell it. Perhaps they will keep it against the day when memories have faded sufficiently to make it bearable. But I know they can no longer love it as they once did."

CURLEY AVERS SMITH IS 'NOT A CANDIDATE'

Manchester, N. H., March 8—Mayor Curley of Boston in a preprimary speech here supporting the candidacy of Gov. Franklin D. Roosevelt of New York for President on the Democratic ticket declared that Ex-Gov. Alfred E. Smith, by his own words, was not an avowed candidate for the office.

Mayor Curley assailed the Hoover administration and said Gov. Roosevelt was the logical man to lead the country out of its present economic condition. He said in part:

"I am grateful to the Democracy of New Hampshire for the privilege of being permitted to speak in behalf of the candidacy of the one individual to whom the Republican party fears as the Democratic nominee and whom every individual in America recognizes that, as standard bearer, will be elected President of the United States, Franklin D. Roosevelt.

SMITH NOT A CANDIDATE.

"It is accepted that the Democratic voters in 1928 in plain-spoken and does not make a practice to use language for the concealment of thought. Hence, it is exceedingly difficult, in view of his published utterances, either for myself or any other American to understand the presence upon the ballot, either in New Hampshire, Massachusetts, or elsewhere, of the name, Alfred E. Smith.

"If we accept the public utterances of the former Governor of New York then there is no course left open for any man interested in the nomination and election of a Democratic President, for the purpose of providing economic relief for the people of the nation, than to vote for delegates pledged to that capable and humane present Governor of New York, the next President of the United States, Franklin D. Roosevelt.

INJURES ROOSEVELT.

"In view of his own public statements, the only purpose that can be served at the present time by the candidacy of Mr. Smith is injury in Georgia and to the candidacy of Franklin D. Roosevelt.

"I yield to no man in my desire and for service to the ten millions of Americans, in this the third year of industrial depression in our country, who for three years have looked to the Democratic party in the belief that through the election of a Democratic President economic wrongs would be righted and a program adopted which would safeguard America from a recurrence of a depression as destructive as the one thich we have, and are now, passing through.

"I am likewise interested in the welfare of the millions living under the American flag and who seek constitutional guarantees of life, liberty and the pursuit of happiness, of which many have been privived during the years of leadership nationally during the past three years.

RAPS HOOVER REGIME.

"If we weaken or jeopardize in any measure the chances for the success of the outstanding Democrat in America, we not only do an injustice to our fellow Americans but a gross injustice to Mr. Roosevelt, one of the most courageous, able and loyable public officials with which this country of ours has been blessed during its history.

"For a period of three years the leader of the nation has been wandering in circles and until within the last three months no definite, constructive, courageous steps have been taken for the people's welfare. In place of work and wages, which, after all, is the only panacea for unemployment, we have been deluged with commissions and proclamations.

"You will contrast the paucity of a constructive, courageous action upon the part of President Hoover in dealing with the problem nationally as against the considerate, courageous and statesmanlike program input in operation by Governor Roosevelt.

HOPE IN ROOSEVELT

"The authorities at Washington have been fearful of offending capital and that of the bankers of the Treasury of the United States and the pillagers of the savings of the workers in America, namely, the banking interests, might have a free hand in their field of questionable speculative investments in Europe, the people of America have been required to bear the burden and suffer the consequences.

"For more than an entire year, with a view to keeping what the bankers termed liquid in anticipation of European eventualities, legitimate business has been denied funds necessary with which to function in America. As a consequence of this program, business has stagnated, failures have increased, and the financial and business wreckage is accumulated from one end of the nation to the other.

"The policies adopted by Governor Roosevelt might well be the basis for national procedure upon his assuming the office of President of the United States.

NEED REAL LEADER

"At a time like the present it is imperative that not only a skilled and capable student of government and economics be nominated by the Democracy for the presidency, but it is imperative, in addition, that he bring to the office certain qualities that are essential to provide that character of economic policy which the needs of the hour require.

"Experience and a knowledge of state craft are essential; but, more than all else, should the humanizing element merit our consideration; and, since only he who has suffered can have a true appreciation of the sufferings of others, we ask your votes for Governor Roosevelt.

"I submit to you that in view of the open declaration of Alfred E. Smith that it is his purpose to keep his hands off the primary contest, and that as the leader of his party he is neither a candidate nor a seeker of delegates, there is no course left open than to vote for every delegate pledged to Governor Roosevelt, the one individual in America who as Democratic candidate for President can and will be elected."

To Race in Italy

Loretta Turnbull, of Monrovia, Cal., world champion feminine speedboat pilot, at wheel of the "Sunkist Kid VII," in which she is to enter the Lake Garda and River Po regattas in Italy this summer. She will leave shortly for her second invasion of Europe. (Pictures from International News Photograph Service.)

ROOSEVELT HAS EDGE IN NEW HAMPSHIRE

By JOHN T. LAMBERT

Manchester, N. H., March 8—Along a battle front stretching from the Canadian line to Portsmouth-by-the-Sea, the Democratic voters of New Hampshire today marshalled to the support of the rival warriors —Alfred E. Smith and Governor Franklin D. Roosevelt.

This is primary election day and town meeting day, as well, among the 400 "little republics" of the Granite State.

Democratic leaders expected today's vote would run as high as 25,000 to 30,000.

Smith and Roosevelt engaged here in their first struggle for delegates to the Democratic National Convention.

The Republicans were electing a slate of delegates pledged to the renomination of Herbert Hoover and headed by Governor Winant and Sen. George Higgins Moses.

Mayor Curley had fired the last of the verbal shots in behalf of Roosevelt. In large rallies in this city on the eve of this primary election, he said in substance that what the Democrats want is a President, not merely a candidate.

RADIO BARRAGE

Dist.-Atty. John L. Sullivan, over the radio, fired a barrage of questions at the Boston Mayor, including this one:

"Tell the Democrats of New Hampshire what Al Smith has done in the last four years to warrant any loss of confidence in him or any reason for deserting him?"

Roosevelt, by superior organization and by his early entrance in the field, was guessed by the critics to have the edge in the outcome being decided by the untrammeled voters today. The other prediction was that a split delegation would be the outcome.

Twelve delegates are being chosen, eight at-large with half a vote apiece, and two from each of the two congressional districts, with a full vote each.

Curley's appearance here had been preceded by Gov. Ely of Massachusetts, urging support for Smith, and by James Roosevelt, pleading for votes for his father. Rallies had been held throughout the state, with all the zest and some of the animosity of a November election contest between the two parties.

SULLIVAN'S CHARGES

Sullivan charged that Roosevelt money had been poured into the state. John Curtin, native Manchester son and friend of Smith, was known to all Democrats as a New York newspaper writer urging the election of Roosevelt and talking up alama and Smith, wi utterly without reliable backing in New York, and that the New Hampshire Democrats must not be misled by it.

Both sides watched the weather reports. Roosevelt undoubtedly possessed greater strength in the rural districts. The heavy northeast storm with flurries of snow might keep many a Democrat near the kitchen fire instead of the long ride to the polling places, it was estimated.

Because of the number of names to be counted on the ballots and the remoteness of the rural hamlets it was believed that the result of a close contest would not be known until Wednesday afternoon.

GANGS ASKED TO SPARE BABIES

Continued From Page 3

and handsome and clever you are —all our boys are busy planning to give up their old fashioned ideas of being doctors or lawyers or mechanics. Why not, with your brilliant example, so gloriously set out before them?

And besides, dear Signor Spitale —that's what they call you in the beautiful country which produced you, do they not—and by the way of parenthesis, how clever you and your people were to come over here where we have no Mussolini to annoy you, with his silly ideas of law and order.

Besides, as I was saying, remember, Signor, that it is the women of America who brought about prohibition, which has given you your great and marvelous chance and started the whole racketeering business, and it is the women of America who appeal to you, sir.

We don't know where else to appeal, any more than poor Colonel Lindbergh and his wife.

Never mind what other countries say about us, pay no attention to the jibes and jeers of nations which know how to protect their honest and law abiding citizens.

We have reached the point where we don't care a snap for them or their citizens, or our own citizens either. All we ask is safety for our children.

Please, Mr. Spitale, let us keep them.

Stretch out that almost omnipotent hand of yours, and tell us that as far as organized gangdom is concerned our children are safe.

Of course, you can't be responsible for matters. I send you this plea, all seeing, all knowing, all punishing and all rewarding sir, in the name of the helpless and anguished motherhood of this, your adopted country.

ALONG TRAIL OF KIDNAPERS

How Nation Follows Dramatic Search for Baby

By the Associated Press

Mansfield, Pa., March 8—A crowd of curious watching for the kidnapers of the Lindbergh baby did drop around got only numbed feet for their patience. A note seized in Elmira, N. Y., told Col. Lindbergh pals at the Cross Roads Inn with $500,000 at 7 p. m., last night. The zero hour (the weather made the term doubly appropriate) came and went without any action.

NO PLACE TO STOP

Bristol, Pa., March 8—Another ransom note demanded that the Lindbergh keep rendezvous with the sender beneath a railroad bridge at Croyden. When two men and a woman stopped their automobile at the spot, policemen hidden in the bushes pounced on them. They were released after questioning.

KIDNAPING IS FATAL

Pittsburgh, Pa., March 8—The discussion about the kidnaping grew hot among a group of men sitting over coffee mugs in a lunch room. "It's an outrage," shouted George Mohlls, 62, leaping to his feet. Then he slumped to the floor, dead.

LINDY FEEDS POLICE

Hopewell, N. J., March 8—The Lindberghs in their sorrow do not forget the men helping to search for their baby. Big trucks carry them 400 sandwiches and 200 gallons of coffee daily and the colonel pays the expense. The Hopewell restaurants are selling hot dogs for the first time—the result of newsmen's demands.

MRS. MORROW ON JOB

Hopewell, N. J., March 8—Donning a big apron, Mrs. Dwight Morrow, widow of the late multi-lionaire Senator, is waiting on tables at the Lindbergh home, making the beds and the troopers' cots. Her wealth is reputed to be in excess of $19,000,000.

MISSES HIS POETRY

Hopewell, N. J., March 8—A familiar figure is missing from the Public Library. Ollie Wheatley, Lindbergh butler, is an avid reader of poetry and travel books, but he hasn't taken out any since the kidnaping.

WATCH IN FRANCE

Paris, March 8—The French "Scotland Yard" and the American Legion in France, of which Col. Lindbergh is an honorary member, are watching incoming ships on the off chance the kidnapers may be aboard.

COLD ENDS HUNT

Paterson, N. J., March 8—The youngest "detective" on the kidnapers' trail has given up. The weather was too cold. David Adams, 11, ran away from his Brooklyn home four days ago to come here and hunt the culprits. His father found him and told him it was warmer at home.

BARREL OF MAIL

Trenton, N. J., March 8—The anxious mother and grandmother of the baby are spending much of their time opening mail, Gov. A. Harry Moore reports. Enough mail arrives every day to fill a barrel.

PRAISE FOR ANNE

Princeton, N. J., March 8—"Anne's simply amazing," says Mrs. John Grier Hibben, wife of the president of Princeton, a close friend of the Lindbergh family. "She's a wonderful young woman. The interest and care she is taking in all those people in her home is remarkable."

STRAIN TELLS ON ANNE

Hopewell, N. J., March 8—Visitors to the Lindbergh home atop Sourland Mountain report that Mrs. Anne Lindbergh's cold is improved and that she is maintaining her courage, but that her composure masks a growing feeling of terror. The strain is beginning to tell.

MAKE MYSTERY CALL

Minneapolis, March 8—An oil filling station man here told police two men and a woman held him up, forced him into a washroom, then put in a telephone call. Police traced the call to a telegraph company, but refused to comment on a report the trio had sent a telegram to Col. Lindbergh and Salvy Spitale, underworld "go-between" in the kidnaping case.

McKittrick Is Named

Dr. Leland S. McKittrick of Brookline was appointed chief of the surgical staff of the House of the Good Samaritan, Binney st., Roxbury, yesterday.

WHITE'S THRIFT Basement
R. H. WHITE CO.

Wednesday at 9!

DOLLAR DAY

One day SAVINGS...and remember Easter is just around the corner!

Note these typical VALUES!

All silk pongee Curtains $1 pair — Beautiful, washable quality, made with 3" hems, tailored style.

Boys' wool sweaters each $1
Boys' shirts and blouses, some seconds 3 for $1
Boys' golf socks, irregulars 6 pairs $1
Boys' broadcloth pajamas some seconds 2 for $1

Women's cotton boucle Dresses $1 each — Smart sport dresses, solid colors. Sizes 16 to 44.

40-in. Nashua sheeting 10 yards $1
Cotton sheet blankets 2 for $1
All linen pillow cases 2 for $1
17-in. linen dish towels 8 yards $1

$2 boys' wool topcoats $1 — Tweeds and herringbones, also blues, double breasted styles, 3 to 8.

Jap crepe bridge sets 2 sets $1
Oriental type rugs each $1
Cretonne daybed covers and pillow set $1
Cretonne pinch-pleated draperies to match pair $1

$1.95 to $2.95 sample silk slips $1 each — Lace trimmed or tailored. Pink or flesh.

"Luxura" mattress covers each $1
18-in. handkerchief lawn 8 square yards $1
Hand-hooked rugs, mat size each $1
Smoker table lamps each $1

Tots' print dresses $1 each — Also creepers, imported, smart prints, hand finished. Sizes 2 to 6.

Boys' wash suits 2 for $1
Boys' wool knickers each $1
Children's muslin underwear 3 for $1
Children's ½ or ⅓ socks 8 pairs $1

Men's rayon socks, cotton tops and toes 6 pairs $1
Men's smart ties 4 for $1
Men's work shirts 3 for $1
Men's wool sweaters each $1

Women's style Shoes $1 pair — Some new, shopworn or marked down—great assortment. 4 to 8 in list.

18x36-in. Turkish towels 10 for $1
42x36-in. pillow cases 10 for $1
Sturdy white sheets, 63x90 and 72x90 2 for $1
Giant part-wool blankets, size 72x84 each $1

52x72" filet table Cloths $1 each — Strongly woven, ecru color, interesting patterns.

3x8-ft. window shades, seconds 3 for $1
Kapok filled pillows 3 for $1
Metal smoking stands each $1
Smart, coffee tables, mahogany finish each $1

Pastel jacquard Spreads $1 each — Jacquard woven, cotton, scalloped edges, full size.

Girls' print dresses 3 for $1
Girls' rayon taffeta dresses, 7 to 14 each $1
Women's girdles or corsettes each $1
Misses' all wool sweaters each $1

Tufted candlewick Spreads $1 each — Hand tufted on bleached cotton, full size, 5 colors.

Women's fabric gloves 4 pairs $1
Women's full-fashioned silk stockings 2 pairs $1
Infants' Philippine dresses 2 for $1
Children's play or dress shoes pair $1

Women's spring Hats $1 each — Misses' or matrons' styles. New straws and colors.

Mail and telephone orders filled while quantities last—Call HUB bard 7430

FLEOROSCOPIC X-RAY And Laboratory Tests $3

We Specialize and Treat Ailments of Men and Women Suffering From Stomach, Nervous troubles, Skin and Blood Diseases, Rheumatism, Asthma and Bronchitis, Tonsils and Piles removed by electricity. NO PAIN. NO TIME LOST FROM WORK. COST IS MODERATE. Varicose Veins cured by injection treatments.

BLOOD EXAMINATIONS
VINCENT SUTTS, M. D.
403 Washington St.
Suite 503, Grant Bldg. Tel. Lib. 7773
Office Hours: 10 A. M. to 7 P. M.

$3.50 ROUND TRIP ALL RAIL EXCURSION

SUNDAY, MARCH 13

An unusual trip at a big bargain price. Think of it —only $3.50 round trip fare! What a chance to see New York and its hundreds of interesting places; or, better still, to visit friends and relatives!

GOING SATURDAY NIGHT
Lv. Boston (So. Station)..... 11:55 P. M.
Lv. Back Bay..... 12:01 A. M.
Lv. Providence..... 1:00 A. M.
Due New York (G. C. T.)..... 6:00 A. M.

RETURNING SUNDAY NIGHT
Lv. New York (G. C. T.)..... 11:59 P. M.

Buy your tickets in advance and avoid disappointment. Limited number of tickets given only on special coach train now on sale at South Station, Metro Station and Back Bay Ticket Offices and 67 Franklin St.

NEW YORK THE NEW HAVEN R. R.

Your Mirror Proves The Smartness of a Renee Made-On-Your Head Spring Hat

$1.50 All Colors

New Rough and Novelty Straws, Lisere, Cellophane or felt and straw combinations in turbans—brimmed models, packable hats.

Bridesmaids' hats of hair braid, made to order—all remodeling $1.50

Renee HAT SHOP
8 Winter St. 7th Floor

TOMORROW'S Special
ROAST LOIN OF PORK
Whole Kernel Corn, Browned Potato, Rolls and Butter 30c 5c
APPLE PIE .....
(With Ice Cream 10c)
Waldorf
FOR FATHER, MOTHER AND THE FAMILY

TRIO WHO WIRED LINDY HUNTED

Minneapolis, March 8 (INS)—A police dragnet reached out over the northwest today for two men and a woman supposed to have sent a telegram to Col. Lindbergh from here last night warning him to "take Salvi out of the case," to "deal with Chicago direct," and stating "baby fair, doing good."

J. C. Vincent, Jr., 23, a filling station attendant, reported the three demanded change for a $1 bill, forced him into the washroom, and used the change to telephone the telegram to Lindbergh.

Vincent said he was able to hear part of the conversation and was sure the trio were telegraphing Lindbergh.

Postal authorities are said to have admitted receiving the telegram and relaying it to Hopewell. Later officials of the company, according to police, denied receipt of the message.

Early today police sought Vincent at his home and found that he had not returned.

Farm Board Budget Slash Protested

Washington, March 8 (AP)—The Grange and the American Farm Bureau Federation are taking up arms against what they term Congressional crippling of the Farm Board. The House appropriations committee reduced the board's working funds from $1,880,000 to a flat $1,000,000. These farm groups say they favor economy but insist a cut of nearly 50 per cent borders on discrimination at a time when farmers need every possible assistance.

GREETING YOUNGEST SOLON

SPEAKER GARNER REPRESENTATIVE MOBLEY

Representative W. Carlton Mobley, 25, of Macon, Ga., youngest member of Congress, being welcomed by Speaker John Garner of the House. The newcomer was elected to replace the late Representative Samuel Rutherford, for whom he had served as secretary. (Picture by International Newsreel Photograph Service.)

2 DIE AS PLANE HITS WINDMILL

St. Louis, March 8 (AP)—Two Century Air Lines pilots were killed and three pilots were injured when their plane crashed near the Curtis-Steinberg airfield, in East St. Louis, early today.

The aviators recently were employed by the Century Airlines, following dismissal of pilots when a salary disagreement arose. The plane struck the skeleton of an old windmill about 300 yards from the field and crashed.

The dead are L. H. Atkinson, 35, and James S. Kirk, 35, both of Chicago. The injured: Ira Samling, 33, Chicago, fractured leg; Sidney Cleveland, 34, Goldfield, Ia., cuts and bruises and shock; Theodore Groff, 29, Chicago, cuts and bruises.

Finance Corp. Loans Total $244,800,000

Washington, March 8 (AP)—The Reconstruction Finance Corporation has loaned a total of $183,000,000 to banks, railroads and agricultural credit corporations. A total of $61,800,000 has been loaned to banks and building and loan associations.

Two hundred and fifty-five different institutions of this nature have been aided, it was disclosed today.

Pound for High Judge

Albany, N. Y., March 8 (AP)—Gov. Roosevelt today nominated Judge Cuthbert W. Pound to succeed Benjamin N. Cardozo as chief judge of the State Court of Appeals highest New York tribunal.

HIBBEN AWAITS GANG CHIEFS

Princeton, N. J., March 8 (INS)—Poised and suave in the company of the world's illustrious men and women, to which his distinction commonly brings him, Dr. John Grier Hibben, 70, president of Princeton University, today nervously faced the prospect of his oddest encounter.

He admitted he expected the two underworld chieftains authorized by Col. Charles A. Lindbergh to act as go-betweens in the hunt for the kidnaped baby to call upon him, and the noted educator also admitted that for once he was at a loss how to act when he met them.

"I don't understand why attention should center on me," he declared, after asserting he was not asked by Lindbergh to represent him in any negotiations.

"I am not an official agent of the family. I really don't know how to act."

Dr. Hibben apparently had received reports "Slavy" Spitale and Irving Bitz, named by Lindbergh, would come her to consult him.

Kills 11, Confesses

Vienna, March 8 (INS)—The "Vampire of Upper Silesia" was jailed behind a heavy guard today as authorities feared mob attacks following his confession to murder. The prisoner was Franze Leithgoeb. Since 1911 he has strangled to death eleven women, including his grandmother.

ZOE ADKINS TO WED RUMBOLD

By LOUELLA O. PARSONS
Motion Picture Editor Universal Service, Inc.

Hollywood, March 8.—Zoe Akins, distinguished playwright, has revealed the interesting news of her approaching marriage to Hugo Rumbold, well-known artist. They have filed application for a marriage license.

Tomorrow Mrs. Thomas J. Akins will announce that the marriage of her daughter, Zoe, will take place at high noon Saturday at Green Fountain, Miss Akins' beautiful Pasadena estate.

Only a few intimate friends will witness the ceremony, to be performed by an Episcopal clergyman.

In applying for a marriage license, Miss Akins gave her age as 40 and Pasadena as her home. The artist said he was 48 and gave London, England, as his residence.

Domino
Largest selling cane sugar
"Sweeten it with Domino"

2 NEW NOTES STIR HOPE

Continued From First Page

broadcast that "the kid must be delivered" the underworld was humming with activity, with mysterious huddles in hideaways and seusestered back rooms, with sudden departures and abrupt arrivals.

If the job was done by professional kidnapers, the chances for success were good. If performed by amateurs, it was a long gamble.

This was the concensus of underworld opinion from lowly pickpockets to gunmen and "torpedoes."

NOTES SCRUTINIZED

One of the alleged notes, supplied to have been received at Hopewell Sunday, in longhand, received the main attention of experts who were examining it under the microscope to see how closely it lined up with the letters in the random missive.

The latest notes, included in several thousand received since Saturday night, were said to have stated that Charles Augustus Lindbergh, Jr., was safe and reiterated the demand for a ransom.

Whether or not these or other promising communications contained a specific rendezvous for the opening of communications was undisclosed.

Neither would the official spokesman" in the police end of the investigation deny or confirm the receipt of the two latest notes.

POLICE ARE SECRETIVE

"Is it true that handwriting experts have compared and pronounced similar the writing in the original ransom note and one of the two notes received Sunday by Col. Charles A. Lindbergh?" Maj. Charles Schoeffel of the New Jersey State police was asked.

"I have no answer to make," said Maj. Schoeffel.

The major further declared that he had no knowledge that the two letters were supposed to be from the kidnapers because of the handwriting and type of paper used.

ANOTHER LADDER CLUE.

A request from the New York State police at Monroe was received at Trenton. It asked information as to the color of the smudge paint found on the ladder used by the kidnapers in climbing to the Lindbergh nursery.

Monroe troopers said they had a "lead" but could take no action until they received the desired information.

The ladder, a makeshift affair, is considered one of the few important clues in the hands of police.

Another lead on the ladder angle was received from U. S. Atty. Wallace Collins of Brooklyn. In a telegram to Col. Lindbergh, Collins said a group of Russian workmen, some of whom showed radical tendencies, built a house on Long Island two years ago and used ladders similar to that found on the Lindbergh estate.

These workmen were employed by the same construction company which built the Lindbergh home, Collins said.

Here's Another Clue That Probably Won't Be Baby

A New York automobile with what appeared to be a baby's hammock swinging above the rear seat was the object of a police hunt today after a policeman detailed in the garment strike had reported the car to his station.

One man was in the car and the policeman was not sure it contained a baby, but not wishing to take any chances on letting the Lindbergh kidnaper slip away in Boston the patrolman telephoned the car number to the station.

The car, with New York license plate 7L-60-38, was seen going through Harrison ave., from Beach st.

You Want SECURITY

Year after year for nearly seventy years this Company has gained steadily. Today the John Hancock is one of the strongest Life Insurance Companies in America.

John Hancock
LIFE INSURANCE COMPANY
OF BOSTON, MASSACHUSETTS
Over 3½ Billion Insurance in Force

Cube Steak

Cooked with Gulden's Mustard

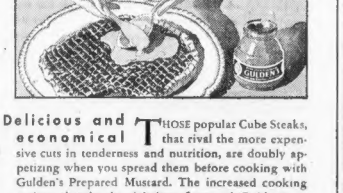

Delicious and economical THOSE popular Cube Steaks, that rival the more expensive cuts in tenderness and nutrition, are doubly appetizing when you spread them before cooking with Gulden's Prepared Mustard. The increased cooking surface absorbs the delicious flavor of Gulden's so thoroughly and completely that the natural goodness is wonderfully enriched. Try a Cube Steak today—cook it the Gulden way. You will enjoy it!

GULDEN'S mustard
USE AS A SEASONING IN COOKING 15¢

FIRST NATIONAL MARKETS

This Week it's

STEAK!

Your First National Market is offering fine quality steak at exceptionally low mid-week prices. All cuts are from heavy quality corn-fed steer beef.

Best cuts prime heavy beef
RUMP STEAK lb **49¢**

Fancy cuts of heavy corn fed quality beef
TOP ROUND STEAK lb **33¢**

Tender and delicious
CUBE STEAK lb **27¢**

Fresh lean beef
HAMBURG STEAK 2 lbs **25¢**

A famous oven or pot roast
CHUCK ROAST BONELESS lb **25¢**

DORACO BRAND PORK PRODUCTS

Sausage Meat Fresh Sliced lb **19¢**
Link Sausage Cellophane wrapped ½ Lb **15¢** lb box **28¢**

Mild sugar cured
BACON Strip or Any Weight Piece Lb 12½c
Mildly cured—not salty
LEAN ENDS Corned Beef Lb 19c
STEWING BEEF All Good Cuts Lb 19c
PORK LIVERS Sliced 2 Lbs 15c

AT OUR FISH DEPARTMENT

Halibut	Haddock	Oysters
Fresh white sliced or cut to boil.	Fresh caught—dressed as desired	For stewing
lb 25c	lb 8c	pt 25c

FRESH FRUIT and VEGETABLES

APPLES Fancy Baldwins 6 Lbs 25c
NEW CABBAGE 3 Lbs 17c
LETTUCE California Iceberg 2 Heads 13c
SPINACH Fresh New 3 Lbs 17c

FIRST NATIONAL STORES INC.

RICHMOND peaches at Remarkable Savings!

from Sunny California

They come from the sun flooded corners of California, picked when they are laden with juice and just ready to fall from the tree, and canned on the spot so that none of their delicious flavor is lost.

HERE'S A REAL SAVING

Just two years ago, these delicious peaches sold for 23c a can. Today the price is 12½c a can. This is another proof that your food dollar goes further today than ever before.

SLICED and HALVED
2 Large Tins 25¢

2 Big Lenten Specials

An opportune sale on Salmon which is the popular Lenten food. The prices are low, so why not stock up this week.

Fancy
Alaska Salmon
Red TALL TIN **21¢**
Pink 2 TALL TINS **19¢**

2 Big Bakery Specials

You can depend on your First National store for the greatest savings in delicious, fresh-baked Bread and Cake. Here are the two outstanding values this week.

RAISIN BREAD
FOR TUESDAY AND FRIDAY
Filled with special tiny seedless raisins LARGE 20 OZ LOAF **8c**

FRESH
DOUGHNUTS
Made with the Finest Doughnut Flour known DOZ **15¢**

2 Big Soap Specials

Buy your supply of Toilet Soap this week. Here are two nationally known favorites at greatly reduced prices.

PALMOLIVE
4 BARS **25¢**
LIFEBUOY
3 BARS **17¢**

COFFEE SALE

Again we offer these three famous New England blends at very low prices. Here is a chance to get acquainted with real fine coffees that are always fresh at reduced prices.

Richmond Ground fresh in your presence LB **17¢**
John Alden An old New England favorite LB **23¢**
Kybo Fresh ground or in the bean LB TIN **27¢**

A free running table salt
Shaker Salt 3 26 oz Pkgs **22¢**
York State extra clean hand picked Pea Beans
Pea Beans 3 1-Lb Pkgs **13¢** 3 Lbs Bulk **10¢**
Fancy Rose Bud Small Beets
Whole Beets FINAST 2 No 2 Tins **33¢**
From the greatest Prune Section in the World
Prunes SANTA CLARA Large Size 4 Lbs **25¢**
An ideal Lenten food—ready in a jiffy
Codfish Cakes Gorton's or Davis Ready to Fry 2 Tins **23¢**
A delicious chocolate covered cookie baked by Uneeda Bakers
Imperial Cookies Lb **29¢**
Rinses clothes with the least effort—quick suds, too
Rinso 2 Small Pkgs **15¢** 2 Lge Pkgs **37¢**
A delicious Marshmallow topped cookie—a Uneeda Baker Special
Assorted Cookie Fluffs Lb **17¢**
Popular with the smokers
Chesterfield Cigarettes 2 Pkgs **25¢**
Children will like this delicious hot cereal
White Spray Wheat Cereal 2 28 oz Pkgs **25¢**
Broil or fry meats with Gulden's mustard—adds a new zest
Gulden's Mustard 8 oz Jar **13¢**
A Ceylon blend which makes a light, fragrant cup
Richmond Tea ½ Lb Pkg **19¢**
Sliced or Regular
Prize Bread Large 20 oz Loaf **7¢**

PRICES FOR BOSTON AND VICINITY

FIRST NATIONAL STORES INC.

MARTHA LEE COOKING PAGE

Tips on How to Cook Your Easter Ham

Marketing with MARTHA
Good Food Values in and Around Boston

17 PRIZES FOR LETTERS

One of the most gratifying things in this department is the prompt response I always receive to the announcement that some reliable food manufacturer has put out a new cook book and that I have a supply for distribution.

I've been asked the question—and I'm going to ask you to help me to answer it—"Just how much home-makers use these books". And to make it worth your while to sit down and give me your opinion $35 in cash prizes is offered for the 17 best letters, answering the following six questions:

1. What is your honest opinion of food manufacturers' cook books?
2. If you use manufacturers' cook books, what books do you like best?
3. About how often do you use any of these books?
4. What are your favorite recipes obtained from manufacturers' cook books?
5. In what form would you prefer to receive your recipes and cooking hints?
6. Do you use menus in planning your family meals?

One thing I want to make clear. And that is that we do not want you to say that you use one, two, three or more recipes in the cook book and save the books from year to year, unless you really do. It's quite possible that some of the prize money will go to letters not in praise of these books.

The first prize is $15 in cash, the second prize is $5 and there will be 15 $1 consolation prizes.

Please write only on one side of the page and send them in right away to Martha Lee, care of the Boston Evening American, 5 Winthrop sq., Boston. The contest is going to close Tuesday, March 22 —just two weeks from today.

CULINARY KING MAKES PASTRY DAINTIES

K. Camille Den Dooven, food authority, author, and former chef to King Albert of Belgium, thrilled capacity audiences in the Martha Lee Cooking School with two demonstration lectures on French and Danish pastries. Recipes on request to Martha Lee.

Here's a Steak With Zip

Tired of steak the same old way? Try this method next time you have a nice sirloin or rump on your menu and send me a wee little vote of thanks!

STEAK A LA GULDEN
By Maxime Huget, chef of the Benjamin Franklin Hotel, Philadelphia.

"Spread prepared mustard on both sides of a sirloin or rump steak. Let it dry a little on one side before turning to spread on the other. The mustard will form a crust, retaining the juices inside of the steak. You will use about one tbsp. to a pound. Broil under a hot flame, turning every two minutes at first, and then once or twice more until the broiling is completed.

Steak a la Gulden has just that nicety of flavor, that rich tastiness which the great chefs know how to create. Something in the intriguing, satisfying taste will make you realize that this is the most appetizing steak you ever ate. A wonderful, hidden flavor in all meats is brought out by skillful blend of zestful, mellow mustard with choice spices from distant lands.

A book, "Seasoning Secrets for Home Cooking" gives 77 new recipes compiled by expert cooks. Write to me for your copy.

PAENS OF PRAISE

FROM PARTICULAR PALATES are chorused about calavos, California's newest fruit. "Til now "alligator pears" were beyond the average pocketbook. Today calavos (perfected alligator pears) offer nutritious, easily digested fruit for the whole family. 25c each, and one serves two generous portions on the half shell, or stretches into a family-size fruit cup, salad, cocktail, or sandwich spread. Delicious in ice cream too, and as a basis for a non-fattening mayonnaise. Shall I send you a packet of calavo recipes?

FINICKY FAMILIES will cheer a new two-compartment heat-proof pie plate. Apple on one side cranberry on t'other—and two temperamental tummies suited. Or baked hash on one side, au gratin vegetables on t'other.

BACON BURNERS take notice. The newest in the utensil world is a square frying pan of satin-smooth aluminum. Even the longest strip of bacon lies flat, preventing scorching in one spot and rawness in others.

TAKE THE GUESS WORK out of your baking. Dandy new oven thermometer is only 50c. Accurate to a degree.

THE BURNING QUESTION of how to get baked potatoes from the oven painlessly is solved by a vegetable fork. 25c —and I've had mine 25 years. Still in perfect condition. Pulls pie plates, muffin tins, au gratin dishes and what-nots out, too.

THE PUREE PROBLEM is a real one where there's a baby or an invalid in the home. Vegetables just won't go through ordinary sieves and ricers. New super-sieve with wooden roller gets all the good out of the food with little effort. Saves all the natural flavor with the health-giving properties and bone-forming vitamins. Perfect for riced and mashed potatoes, too,—and you don't have to peel 'em. You'll use it in the Fall for grapejuice, 'n' in applesauce. And as a handy colander in' preserving time—specially for peaches, pears and tomatoes.

IF YOU'LL SEND ME a loose 2c stamp with your full name and address, I'll send you full information on one or all of the above items. More next week, from

Yours faithfully,
MARTHA LEE

JORDAN MARSH COMPANY

Introductory prices! Short time only!

Wear-Ever Aluminum

2-qt. Double Boiler
$1.98

Designed so that heat passes quickly through sides as well as the bottom, saving fuel by cooking foods quickly—and it's slower to boil dry. Regular price will be $2.75!

98c

Tapered sides of this new square-shaped fry-pan make it easy to turn hash-brown potatoes. 9½ inches. Regular price will be $1.75.

98c

The safety lid (with long handle) on this new 4-qt. saucepan will save you from many a burn. Regular price will be $1.75.

$2.79

A small base (8 inches wide) on this 5-qt. tea kettle permits heating with a low flame, saving fuel. Will be $3.90.

Mail or phone orders filled—call HUB bard 2700

THIRD FLOOR—ANNEX

Martha Lee Gives Her Favorite Recipe for Easter Ham

We're doing our Easter cookery a little bit early in the Martha Lee Cooking School this year. Because today and tomorrow are the two last lessons in our mid-winter term, next week is graduation and then there's a week's vacation before the opening of our spring classes, March 29 and 30—the week after Easter.

So, if we're going to answer the many questions that have already started to come in about the proper way to cook the traditional Easter Ham, we'll have to do it right here and now.

COME TO CLASSES

Therefore, we've ordered the hams—and we don't have to tell you that they're from New England fresh dressed pork—hunted up our favorite recipe, and now are issuing invitations to you to come to our classes today and tomorrow if you'd like to see and sample.

I think I must stop to tell you of a letter I recently received from Mrs. L. G. H., one of our Brockton correspondents. She said:

"In January I catered a men's supper of 10 covers—the menu was ham, string beans, potato salad, coffee, rolls, ice cream and cakes. I used your recipe for the ham. Very seldom do a group of men even comment on what they eat, but I must say that the majority of the men all wanted to know how I cooked the ham, it was so delicious.

"Last Monday the lodge celebrated Washington's Birthday with a ham supper for over 200, and I cooked the ham as before, and, 'That ham is the best I ever ate,' was said on every side. My phone has kept ringing for two days, asking me how I cooked the ham. One of the committee came to me and said, 'We paid a well known caterer a big price to put on the same supper last year, but the compliments I have heard on the ham indicate that everyone thought you "put it all over" the caterer!'"

HERE'S THE RECIPE

So you can use this same recipe, which we are demonstrating in the Martha Lee Cooking School this week, with all the confidence in the world—in fact, I'll give you the lady's full name and address, if you'd like to call her up!

We're going to do better by you than we did by her, though—we're going to give you our favorite mustard sauce to serve with the ham. Here 'tis:

BAKED HAM WITH SAUCE A LA GULDEN

Plunge the ham in boiling water for 10 minutes. Reduce heat and simmer for 2½ hours. Cool in the water in which it was boiled. Remove skin from 2-3 of the ham, leaving 1-3 on the shank end. Score the fat in diamonds and rub the ham with a layer of prepared mustard. Place in roaster, and bake slowly one hour. Baste frequently with one cup of vinegar, diluted with one cup hot water and seasoned with one tbsp. prepared mustard. Rub the fat with brown sugar and a sprinkling of ground cloves. Bake without further basting until tender. Serve with—

SAUCE A LA GULDEN

2 tbsps. butter
1½ tbsps. flour
1 tbsp. prepared mustard
1 cup hot white stock
1 egg yolk
3 tbsps. heavy cream
½ tsp. salt

Melt butter, blend in flour, mustard and salt. Gradually add hot stock and bring to the boiling point. Let boil 2 minutes, remove from fire and add egg yolk slightly beaten with cream.

Dainty Salad for Visitors

Winter Weary appetites will perk up promptly if you'll offer them this delicious

FROSTED CRANBERRY SALAD

1 box frosted cranberries
½ large orange
1 cup sugar
4 tbsps. lemon juice
1 cup boiling water.

Dissolve lemon jello in 1 cup boiling water. Put cranberries and orange through fine grinder. Add sugar. Add to jello, Mold and serve with:

FRENCH DRESSING

2 tbsps. olive oil
1 tbsp. orange juice
1 tsp. lemon juice

Mix well for French dressing. Add 2 tsps. confectioner's sugar.

New Cereal for Spring Breakfasts

The first spring days seem to call for daintier, tastier breakfasts than those we enjoyed during the winter months. For an entirely new kind of "cereal," try this tomorrow morning. Heat a few fresh, crisp graham crackers and serve three or four in a cereal bowl with top milk or cream. The family will wonder why you haven't tried it before. If you like, add a spoonful of stewed apricots or other fruits.

Makes Soup Creamier

The addition of two level tablespoons of our favorite "more than cheese" to any cream soup, makes that soup even creamier and gives it a zestful flavor.

She looks 25 at breakfast but 40 at night . . . due to WASHDAY BACK

Here's a new way to end this hardship

● It's impossible to avoid looking drawn and aged after a hard day's washing in the old-fashioned way. It brings on washday back, that work-weary tiredness that follows rubbing over a washtub. Here's a new soap discovery—Oxydol—with such remarkable sudsing power that it speeds up—makes easier—every washing task.

New Oxydol makes 50% more suds in any water, hard or soft. That's why it SOAKS clothes white as snow without tiresome rubbing—gets them on the clothesline much quicker too—and ends the hardship of washday back.

Extra suds work dishpan magic
New Oxydol is simply wonderful for dishes.

Its richer extra suds make china and glassware sparkling clean in the twinkling of an eye. And no unsightly clinging film is left to mar their brightness. Oxydol contains only the finest and purest ingredients, so it's kind to hands and delicate fabrics.

You'll be agreeably surprised to discover how much more suds Oxydol gives you for the money—and remember, whenever you buy soap, it's SUDS you really pay for. Ask your grocer today for the orange and blue suds-bargain package.
Procter & Gamble

NEW OXYDOL
REG. U. S. PAT. OFF.
MADE BY THE MAKERS OF IVORY SOAP

THE COMPLETE HOUSEHOLD SOAP

NORGE Rollator Refrigeration

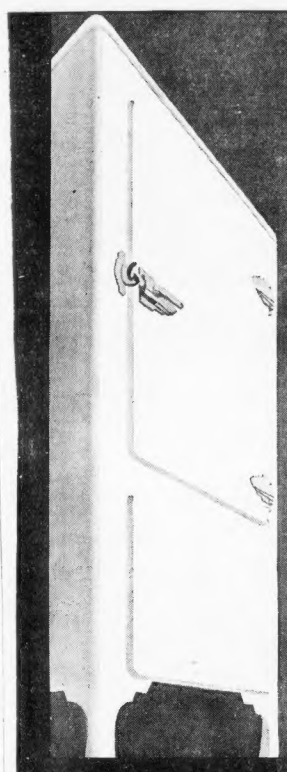

a family-size NORGE

ONLY $147.50 DELIVERED
(Slight additional charge for terms)

THE family-size NORGE is made and priced especially for medium-sized homes . . . for women who want a nationally-known electric refrigerator at low cost.

It is powered with the famous Rollator—the identical refrigerating unit used in the more expensive NORGE models.

A WORD TO WOMEN *about the* **ALASKA NORGE**

NORGE had in mind the convenience and details that women like, when they built the Alaska model. They finished the inside in easy-to-clean white porcelain, with rounded corners—covered the ice trays and freezing compartment with a snug-fitting door—put both the cold control (with nine freezing speeds) and defrosting switch *inside* the cabinet for convenience—and arranged the storage area on the three heavily-rolled, one-piece shelves to be just as handy as possible. Even the door latch and hinges are plated with rust-resisting chromium. There are three ice trays making sixty-three cubes (5.4 pounds) Refrigerating capacity is 5.2 cubic feet.

ONLY $10 DOWN
$7.50 MONTHLY
Are the Liberal Terms for Edison Service Customers

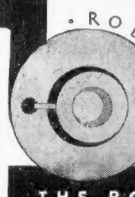

NORGE *Rollator Refrigeration*

The ROLLATOR is the simple, sturdy refrigerating mechanism that gives NORGE its *extra* power. It has only three moving parts—that's why it is long lasting, trouble-free, economical.

THE BOSTON Edison COMPANY

FAMOUS KIDNAPING MYSTERIES

By Win Brooks

The Whitla Case

THIS CRIME REVEALS HOW ABDUCTORS HOLD UPPER HAND

(This is the sixth of a series of articles dealing with kidnaping atrocities brought to mind while the world awaits news of the fate of the Lindbergh baby.)

The kidnaper of a child has the law at a disadvantage as has no other criminal.

By threatening harm or death to the victim he can force the child's parents into secret negotiations of which police may never learn.

By the same method he can make the parents put authorities on a wrong trail and force a concentration of official efforts in a zone remote from the true locale, or upon a phase of the case that is non-existent in fact. It has been done.

It was done in the infamous case of Willie Whitla's abduction from Sharon, Pa., in 1909.

Willie's father James P. Whitla, a lawyer of note, not only withheld from police and private detectives the correspondence he had with the kidnapers, but he deliberately directed official investigation in the wrong channels in order to clear his own way for private dealing with the abductors.

He did it because the kidnapers ordered him to do it on penalty of death for his son if he refused.

The position of the authorities in such a case is most difficult. A natural sympathy for the predicament of the parents is usually uppermost. A greatly hampered search for the criminal inevitably results.

In the case of Willie Whitla, his father, misleading the police, carried through to a successful conclusion his private negotiations with the kidnapers, paid the demanded ransom and regained his boy safe and sound.

WHERE RUSE FAILED

Then the police stepped in, no longer embarrassed by the possibility of their acts causing harm to Willie, arrested the kidnapers and recovered almost all the ransom.

James H. Boyle, a mill-town tenant, kidnaped Willie and this is the manner of the crime:

He went to a livery stable in Sharon on March 18, 1909, hired a horse and buggy. In about 10 o'clock in the morning, drove to the East Ward school, where Willie, aged 8, was a pupil in the third grade.

Boyle went to Wesley Sloss, the school janitor, and informed him: "Mr. Whitla wants Willie home at once away. Something important has happened there."

Willie left the school with Boyle, climbed into the buggy and was driven away. Boyle stopped the buggy on the road, forced and aided Willie to write and mail a ransom letter to his father, then drove on to Warren, O., 25 miles distant, where he abandoned the buggy and took Willie by train to Cleveland.

$10,000 RANSOM DEMAND

The first knowledge Atty. Whitla received that Willie wasn't in school was his letter delivered that afternoon. It read:

"We have your boy and no harm will come to him if you comply with our instructions. If you give this letter to the newspapers or divulge any of its contents, you will never see your boy again.

"We demand $10,000 in $20, $10 and $5 bills. If you attempt to mark the money or place counterfeit money, you will be sorry. Dead men tell no tales. Neither are dead boys. You may answer at the following addresses: Cleveland Press, Youngstown Vindicator, Indianapolis News and Pittsburgh Dispatch, and in the personal columns. Answer: 'A. A. will do as you request. J. P. W.'

"The only reason the kidnaping became publicly known was because Mrs. Whitla grew hysterical. Whitla did not even tell police he had received a letter. The authorities and the newspapers questioned him in vain as to his suspicions. He said nothing. Friends insisted that he hire private detectives. He did so, but told them nothing.

POLICE ON TRAIL

But the four newspapers named in the note carried the following day this notice: "A. A. Will do as you request. J. P. W."

Whitla received immediate instructions in a new letter. He was to go to a certain section of Flatiron Park in Ashtabula, O., and secrete the $10,000 under a specified rock.

He did so, after taking elaborate precautions to throw police off his trail by going direct to Cleveland. Three hours after hiding the money as directed he learned that Ashtabula police had become aware of his presence and supplied him with an unwanted police guard which remained in the vicinity of Flatiron Park all night.

Whitla recovered his $10,000 and returned home, after telling the mayor of Ashtabula what he thought of his police.

On March 22 he got another letter from the kidnapers. In it were instructions for him to go to Cleveland, where Boyle and his wife, Helen McDermott Boyle, had Willie prisoner in an apartment.

GIVES FALSE "CLUE"

"A mistake was made at Ashtabula Saturday night (read the letter). You come to Cleveland on the Erie train leaving Youngstown at 11:10 a. m. Leave the train at Wilson ave. Take a car to Wilson and St. Clair. At Dunbar's drug store you will find a letter addressed to William Williams. We will not write you again in this matter. If you attempt to catch us you will never see your boy again."

Whitla, fearing further police interference and subsequent injury to Willie, now communicated with the Ashtabula authorities and asked that further search be made there as he believed his boy was somewhere hidden in the city.

While official activities were again centered in Ashtabula and the press was telling of the search there, Whitla went to Cleveland as directed and got the letter waiting at Dunbar's drug store. It instructed him to wrap the money in a bundle marked, "For Mr. Hayes" and leave it at a 53rd st. candy store.

He left the money at the candy store and received a letter telling him to await Willie at the Hollenden Hotel.

DIES IN PRISON

He waited two hours and when Willie finally arrived, disguised in thick glasses and a pulled-down yellow cap, the boy was accompanied by two young men who suspected he was Willie, by a policeman whom they had called when they saw him alight from an East Cleveland street car, and by a reporter who had spotted his father.

Boyle and his red-headed wife were arrested late the same night after suspicion had centered on them because they tendered several new $5 bills in payment for "beer for the house" at a Cleveland saloon. Nine thousand dollars of the ransom was recovered.

Boyle was sentenced to life imprisonment and died in Riverside Penitentiary at Pittsburgh in 1920. His wife was sentenced to 25 years as an accessory, but was pardoned in 1919.

Franco-Italian Pact Outlined by Tardieu

Paris, March 8 (INS)—"A general agreement between France and Italy is now possible," Premier Andre Tardieu told the Chamber of Deputies today.

Negotiations to settle controversies that have caused strained relations between the two countries for several years are nearing success, he added.

France Keeps Watch on Incoming Ships

Paris, March 8—Sedley Peck, departmental commander of the American Legion in France, said today a member of the Legion and a representative of the Surete Generals would watch all incoming vessels for any sign of the Lindbergh baby on the chance that its kidnapers may have sought to leave the United States.

Back in Toils

Roland Desilets, one of five prisoners who escaped from the new Billerica house of correction. Desilets and another convict were recaptured. The other three are still at large.

POLICE APPEAL TO ALL BOSTON

Supt. Michael H. Crowley, appealing not only to the police department but to every citizen, today launched Boston's greatest "missing person" hunt—for Baby Lindbergh.

Police were ordered to visit all lodging houses, institutions and "baby farms" where the child might be concealed and to make inquiries at all wholesale and retail drug establishments regarding purchases of the medicine which was being given to the baby and which was named by Mrs. Lindbergh in her public appeal to the kidnapers.

The public was asked to overlook no clue and to report at once any vestige of information in the case.

Missing Youth in New York

Somerset, March 8 (AP)—John M. Bowker, 18, Somerset high school senior who disappeared yesterday and for whom a wide search had begun, has informed his parents that he is in New York.

Kane Post Party Tonight

The monthly bridge and whist party of Francis Gross Kane Post, American Legion, will be given tonight in Kane Hall, Parish st.

CAMPS HUNTED FOR THREE IN JAIL BREAK

State police, officers of Billerica and Chelmsford and volunteers searched the woods in Billerica and South Billerica today for traces of three escaped prisoners of the new Middlesex County House of Correction in Billerica.

Five men escaped from the new jail, which is said to be the most modern in the country, having been recently completed at a cost of $1,250,000. Two were captured.

TWO RECAPTURED

The men at large are John L. Anzevino, 25, Newton, serving two and a half years for breaking and entering; George Stevenson, 32, Cambridge, indefinite sentence for repeated jail breaks, and Alfred Morelli, 20, Medford, sentenced for perjury and receiving stolen property.

Those captured were Roland Desilets, 25, Lowell, and Charles Bruno, 25, Pittsburgh, Pa., both serving terms for carrying guns. They were caught in Chelmsford.

CELL BARS CUT

From the slight information disclosed by officials it was indicated that the five men escaped last night by cutting the bars in their cell block although it was also reported that they had disappeared from the recreation room before 9 p. m., when inmates retire to their cells.

The break was discovered a few minutes after 9 p. m. and the prison alarm was sounded, arousing the entire countryside.

Acting on a tip that George Stevenson, one of five prisoners who escaped from the Middlesex House of Correction at Billerica last night, may seek refuge in his Austin st., Cambridge, home, Cambridge police were maintaining a guard there today.

Cambridge authorities were notified by officials of the jail that Stevenson might attempt to hideout at his home and officers were immediately sent to watch the house.

Two of the five were recaptured shortly after their escape from the jail. Stevenson and two others are still at large. Stevenson has previously escaped from the East Cambridge jail in an ice wagon.

Try this delicious
TOP of the ROUND STEAK 33¢ lb.
best cuts of prime steer beef

SOFT-MEATED SPRING—Boned and Rolled If Desired
Lamb Fores LB 10¢

BEST LEAN CUTS—MILDLY CURED
Fancy Brisket Corned Beef LB 23¢

PURE—FRESHLY MADE—MILDLY SEASONED
Pork Sausage LB 22¢

BEST QUALITY CENTER CUTS
Pork Chops LB 18¢

Cottage Rolls Smoked Butts Boneless—Our Own Cure LB 22c

A NEW LOW PRICE
Fresh Halibut LB 25¢
WHITE—FLAKY STRIPS
Salt Codfish LB 15¢
Swordfish Sliced Into Steaks LB 29c

prices for Boston and Vicinity

A & P MEAT MARKETS
The Great Atlantic & Pacific Tea Co.

A BETTER BREAKFAST FOR LESS MONEY!
SHREDDED WHEAT

ECONOMICAL NOURISHING
A "Uneeda Bakers" product

A & P's NEW ENGLAND WEEKS

Roasted and packed in New England

"It's a great idea," says New England—and overnight there is a noticeable difference. People are buying more New England products, joining hands to help each other.

Let's keep it up. Pass the word on to your friends. Buy and keep on buying, and soon enough the wheels of industry will turn full speed, money will come into circulation and good old New England will feel the thrill of genuine prosperity.

Items marked * are produced in New England.

For Interesting Food Facts Tune in on These New England Radio Stations at 9:45 a. m.: WEEI, WTIC, WJAR, WTAG, WCSH at 10:30 a. m.: WBZ, WBZA

A&P ESTABLISHED 1859 WHERE ECONOMY RULES

SPECIALLY PRICED ALL THIS WEEK!
The world's most famous coffees
*8 O'CLOCK pound package 17¢
*RED CIRCLE lb pkg 23¢
*BOKAR pound tin 27¢

EGGS Sunnybrook doz 23c Hennery doz 29c Selected No. 1 Doz 17¢
BACON Silverbrook Sliced POUND 17¢

A&P Apple Sauce	No. 2 can	10¢	
D&C Pie Filling	3 cans Lemon	25¢	
* Bakers Extract	bottle	29¢	
* Foss Vanilla Extract	bot.	31¢	
Chef Boiardi Dinner	pkg.	33¢	
* Plymouth Rock	COFFEE JELLY pkg.	14¢	
* Reliable Flour	1½ lb. package	21¢	
* Minute Gelatine	pkg.	12¢	
* Molasses	Grandmother's can	19¢	
* Pie Crust	Maine pkg.	23¢	
Scot Tissue	3 rolls	29¢	
Drano	can	22¢	
Oxydol	small pkg. given free	lge. pkg. 22¢	
*Baker's Cocoa		½ pound can	13¢
*Minute Tapioca		package	10¢
*Syrup	VERMONT MAID	bottle	19¢
*Coffee	CHASE & SANBORN'S	1 pound can	35¢
Wheaties	2	packages	25¢
*Sweet Rye Bread		16 ounce loaf	5¢
Dates	DROMEDARY	7½ ounce package	21¢
Pears	DEL MONTE	No. 2 can	14¢
Apricots	DEL MONTE	No. 2 can	12¢
Cleanser	BABBITT'S 3	cans	10¢
Ivory Soap	2	10 ounce bars	21¢
Encore	MACARONI or SPAGHETTI 5	8 ounce pkgs.	25¢
Red Beans	SULTANA	No. 1 can	5¢
Sultana	PEANUT BUTTER 2	1 pound Mason jars	25¢
*Flake Butters	N. B. C. 2	pkgs	27¢
*Fruited Ovals	N. B. C. 2	lbs	27¢
Asparagus Tips	Del Monte picnic size can		19¢
Marigold Peas	2	cans	25¢
Super Suds	3	packages	22¢

CALIFORNIA NAVEL
ORANGES
very large Doz. 37¢ large size Doz. 29¢ med. size Doz. 25¢

Sweet Potatoes	8	lbs. 25¢
Yellow Turnips	4	lbs. 9¢
Iceberg Lettuce	med. size	head 7¢
Grapefruit	large size	2 for 11¢

prices effective in Boston and Vicinity

A&P FOOD STORES of NEW ENGLAND
The Great ATLANTIC & PACIFIC Tea Company

BEACON HILL

—by—

Betty Alden

RECENT DOINGS WE LIKE TO LOOK BACK UPON: The premiere of George White's Scandals at the Boston Opera House where seasoned first-nighters gathered for an evening of pleasure:

Mrs. Lawrence Black

• • •

Ray Bolger, the cleverest acrobatic tap dancer we have seen in a decade, or two decades for that matter, yesterday being our birthday.

• • •

The most beautiful show girls on the stage and a wanton thought—the thrill is gone. Give US the good old days when fishing over the footlights for Russian sables and square-cut diamonds was part of the show and the apple-eaters didn't shout so loud "This is the Mrs." We yearn for the good old headline—Scion of Millions Weds Beautiful Chorus Girl.

• • •

Rudy Vallee—King of Krooners—Fleischmann's Rising Son—stealing Maurice Chevalier's act along with the hearts of all the debs in the boxes.

• • •

The Howard Boys—the excuse we had for spending our hoarded dollars.

• • •

A group of white shirts and tail-coats bunched like football players, pretty Jane Bancroft being rushed instead of the ball. Jane was attired in her cloth of gold presentation dress and looked as fresh as a rose although she has been rehearsing day and night for the Vincent Ventures.

• • •

Beautiful Matron From the South

BEAUTIFUL MRS. RICHARD D. SEARS, JR., TALL, slim and Titian-haired, the former Frederica Leser of Baltimore. We met her recently at the Somerset with her interesting brother, Robert Leser, who is doing such marvelous work restoring portraits at the Fogg Art Museum.

• • •

An indefatigable theater-goer, Barbara Bremer, escorted by Benjamine Beale, one of Harvard's brilliant hockey players.

• • •

A fleeting glimpse of Mrs. Lawrence Black, one of the prettiest members of the Junior League and Vincent Club.

• • •

Soft Music

LATER: A QUIET TABLE AT the Seagiades where soft music brought back memories of moonlight nights on the Caribbean. Waltzing with the E. N. O. while he hummed Sunshine Susie's theme song, I don't know why I'm happy; I only know I am. And so were we.

• • •

Our Rendezvous

EMILE COULON, JR., AND what a handsome swain HE is, coming over to our table for greetings. You know, he is MORE than good-looking, he is the very efficient manager of that popular hotel, the Westminster, one of our favorite rendezvous for a bite and a sip after the show.

• • •

Veterans' Friends

A LITTLE MEETING AT another nice hotel, the Lenox, where a very congenial gathering of the Disabled Ex-Servicemen's committee was held. Mrs. Charles R. Butler presiding at a very delicious luncheon for the workers.

• • •

Mrs. Guild Attends

MRS. TIMOTHY ADAMOSKI, very distinguished in black, and Mrs. Curtis Guild, who has recovered from her recent indisposition to attend to her beloved charity, in a very chic hat on the new lines, Watteau in brown straw with tiny pink roses. Her costume of brown and beige was very smart.

• • •

Willing Worker

PRETTY MRS. CARROLL SWAN who is interested in so many philanthropies. We have not heard Mrs. Swan sing for some time and we hope there will be an occasion soon. Mrs. Willian Vaughan who assisted at the tables was very smart in a yellow sweater suit.

• • •

Party Planned

THE POST-DEBS ARE planning a party, we hear, and while all of the details are not settled upon, the scene may be at the Dedham Polo and Country Club, and it will probably be a supper-dance. Mrs. Joseph Warren, lovely Mary Warren's mother; Mrs. J. L. Bremer, mother of the popular Barbara; Mrs. Samuel Cabot, Mrs. Arthur Blake and Mrs. John Palfrey will probably scan the invitation list.

Bachrach Photo
Mary Warren

• • •

Special Musicale

TONIGHT, IN ADDITION TO the film sensation, "Road to Life," at the Fine Arts Theater, Boston's smart set will take over the honors preceding the 9 o'clock showing with a special musicale presenting Helene Arden in a group of songs with two selections from "Marina," words by Mrs. Larz Anderson and music by Mrs. Moses Gulesian. Martha Bigelow Eliot will present two of her original dances, "The Princess Walks" and "Black and Gold."

• • •

Will Serve Coffee

SOCIETY FOLK WILL serve coffee in the guests prior to and during this concert. Special attention will be given also to the art exhibit by Mrs. Theresa C. Bond, hung in the theater stairway and lounge, consisting of several original color designs from the costumes of "Marina." These designs were selected from those submitted by several competitors and received much favorable comment during the run of the play at the Colonial Theater.

• • •

A Western Debut

CONRAD NAGEL, LOOKING very natty in a gray checked suit and marvelous tan, very much amused at our question as to when his daughter, Miss Betty, will make her debut in Hollywood society. He was very nimble-witted in his reply—that he did not know, we would have to ask her mother. As Mrs. Nagel did not make the tour with her celebrated husband we could not ask her this question, however, we DO know that the Nagels are in the BEST SET at the movie colony and if they are still debuting out there, Miss Betty will be presented with proper honors.

• • •

Gambol Coming

EVERYONE IS LOOKING forward to Easter Wednesday and the Spring Gambol at the Statler. Many of the committee of the Charity-Poverty Ball are co-operating to make this as big a success as the latter. It is not a costume party.

Gray Hair

Best Remedy Is Made At Home

To half pint of water add one ounce of bay rum, a small box of Barbo Compound and one-fourth ounce of glycerine. Any druggist can put this up or you can mix it at home at very little cost. Apply to the hair twice a week until the desired shade is obtained. It imparts color to streaked, faded or gray hair and makes it soft and glossy. Barbo will not color the scalp, is not sticky or greasy and does not rub off.

Hoover to Greet German Dramatist

Washington, March 8 (US)—Gerhardt Hauptmann, German poet and dramatist, will be presented to President Hoover by German Ambassador Prittwitz Und Gaffron today.

Arranged by the Carnegie endowment for international peace, Dr. Hauptmann's visit here is in observance of the 100th anniversary of Goethe's death.

. . . Chest COLDS

yield more quickly to double direct action of Vicks VapoRub.

● Use the new Vicks Nose Drops with VapoRub in the Vicks Plan.

VICKS Nose & Throat DROPS VICKS VapoRub

for BETTER CONTROL OF COLDS

POPULAR EXCURSIONS to **BERMUDA**

T.S.S. "Prince Henry" from Boston

All First Class—All Outside Rooms
Meals and berth included

INCLUSIVE
7-Day Trips

Sailings from Boston Every Friday at 9 p.m.
March 11th, 18th, 25th
April 1st, 8th, 15th, 22nd, 29th

for as low as

$59.00 Return — including 3 days aboard ship alongside new dock at St. Georges.

$70.00 Return — including 3 days' stay in Bermuda's best hotels and round trip rail between steamer at St. Georges and hotel.

Full details from any authorized Tourist Agent, Canadian National Railways Agent or

CANADIAN NATIONAL STEAMSHIPS
Old South Building, 294 Washington Street
Boston, Mass. Phone Hancock 1632

News and Gossip of Greater Boston Society

LAST IN SERIES OF MORNING MUSICALES

Tito Schipa in Benefit at Statler

The last concert of the 1931-1932 series of Boston Morning Musicales will take place tomorrow morning in the Hotel Statler Ballroom at 11 o'clock when the popular Tito Schipa, tenor of the Chicago Opera Company, will be the artist.

As previously, coffee will be served before the concert. Mrs. Benjamin Wilcox is in charge of the pourers and Mrs. Roger Ernst will preside at one coffee urn, assisted by Mrs. Lloyd T. Brown, Miss Dorothy Bartol and Mrs. George Herbert Crocker, Jr., while at another urn Mrs. William E. Ladd will preside, assisted by Mrs. Philip Stockton, Mrs. Archibald Blanchard and Mrs. James J. Minot, Jr. Mrs. Frank A. Pemberton and Mrs. John T. Whicher will have Mrs. Delbert L. Jackson and Mrs. Raymond T. Titus for their assistants.

Mrs. Edward R. Richardson has charge of the ushers, and included in this group of Junior League girls are Miss Nancy Adams, head usher; Miss Ruth Ware, Miss Barbara Richardson, Miss Margaret Barney, Miss Katharine Thayer, Miss Ethel Grew, Miss Peggy Bradley, Miss Virginia McNeil, Miss Madelyn Phillips, Miss Betty Richardson and Mrs. Edward Hamlin, Jr.

There is to be one more meeting of the committee responsible for the tremendous success of these musicales for the benefit of the Boston School of Occupational Therapy. Early in April, Mrs. John W. Myers, general chairman of the committee, will have a meeting at her house in Westwood to discuss plans for the fifth season of similar morning concerts to begin next November 16.

USHERS FOR CHARITIES

MISS STANWOOD MISS LOCKE

MISS MARGOT STANWOOD and Miss Jane Locke, two of this season's debutantes who were snapped recently ushering at a charity event. Miss Locke attended the military ball last Friday evening.

Lloyd George Better

London, March 8—David Lloyd George, who has been ill, is expected to take his seat in Commons next week.

Azana Joins Masons

Madrid, Spain, March 8—Premier Manuel Azana has entered the Masonic order. It has been learned, having taken his apprentice degree.

Directors of School Hold Dinner

A dinner at the Hotel Somerset will be held next Tuesday, March 15, by the board of directors of the Cambridge school, of which Dr. Bronson Crothers is president. Mrs. Richard D. Fay is secretary of the committee which will meet to discuss "The Progressive Education in Secondary Schools."

The committee includes Mrs. Charles Almy, Mrs. John Graham Brooks, Mrs. Joseph G. Thorp, Mrs. Charles Peabody, Mrs. Norwood P. Hallowell, Mrs. Arthur H. Morse, Mrs. Algernon Coolidge, Mrs. Harold Peabody, Mrs. Arthur G. Roteh, Mrs. Fiske Warren, Mrs. John Lawrence and Mrs. Thomas R. Morse.

Several prominent speakers interested in schools will be present to talk of new methods which are being demonstrated at the Kendal Green school and may be adapted to high schools and preparatory schools in modified form.

Sponsors for Concert

Miss Ruth Posselt is to give a violin recital in Jordan Hall tomorrow evening. This event is being sponsored by many prominent people. A few of these include: Mrs. Gaspar G. Bacon, Mrs. Robert Stowe Bradley, Mrs. Morgan Butler, Mrs. Frederick S. Converse, Mrs. Daniel A. De Menocal Mrs. Samuel Endicott, Mrs. George R. Fearing, Mrs. Wallace Goodrich, Mrs. Alvan T. Fuller, Mrs. Curtis Guild, Mrs. M. Graeme Haughton, Mrs. George von L. Meyer, Mrs. Nathaniel Thayer and Mrs. Henry L. Mason.

Society Notes

MR. AND MRS. LESTER LELAND are stopping at the St. Regis Hotel in New York on their way to Charleston, S. C., where they will make a short visit.

ALSO AT THE ST. REGIS while in New York are Mrs. Frank Jenkins and daughter, Miss Rose G. Stearns of Brookline.

MRS. EDWARD THAW OF Brush Hill rd., Milton, is registered at the Waldorf Astoria Hotel.

A DAUGHTER, JANET IRENE, was born yesterday at the New England Baptist Hospital to Mr. and Mrs. Ira Hamilton, Jr. Mrs. Hamilton is the daughter of Mr. and Mrs. Sidney Stevens of Brookline.

BOOKS—and a Number of Things

—By CHARLES HANSON TOWNE—

My friend, the Young-Old Philosopher, came in to see me the other afternoon. We fell to talking, not only of the physical changes of our huge and consuming city, but of the social differences which are only too apparent nowadays.

"Why," he said, "I can remember a time, only 25 years ago, when a lad; down our street committed the unpardonable sin of getting a divorce. Our little stuffily upholstered neighborhood was all agog, and we younger people got the vibrations of blame which emanated from our elders. I recall overhearing my mother say to my father, 'But, my dear, we can't have her for dinner any more; we can't even ask her to tea. The vicar would thoroughly disapprove.

"I thought that was pretty cruel. After all, her husband may have beaten her up, or refused to support her in the manner to which she was accustomed. He may even have been unfaithful to her, and her proud and sensitive spirit was hurt. We didn't know, of course; for that was an era when people did not know so much about others' affairs as they seem to do now. We lived more closely, yet paradoxically enough, we lived more remotely apart. People weren't forever calling up one another on the telephone, for one thing; and there were no long and intimate motor trips, where confidences could be exchanged—just short hansom cab rides through the Park.

• • •

"Even those actresses were thought better of who lived in amity with their husbands. The Kendalls came to America in those days, and made a deep impression because of their seeming virtue. No scandal had ever attached to their name; but whether they were great artists did not so much matter.

• • •

"But now—despite the railings of prelates and Bishops—young people seem to do just about as they please. I happened to be having lunch at a smart hotel the other day, and I could not help overhearing the remarks of two young ladies at the next table. One said, 'Are you going to marry him, dear?' The other hesitated only a second, and then said, 'I'm not sure that I'm in love with him.' Her companion must have been surprised at this naive answer. 'Why,' she told her, 'he's rich; and even if you don't love him, you can get a divorce and a fine settlement with it a year. You're foolish if you don't grab him.'

"That, I take it, is a typical modern dialogue between unattached but predatory maidens.

"And only yesterday I was the recipient of this note from a young woman who had been married two years ago." He took it out of his pocket and handed it to me. It read:

"'Won't you come to tea on Sunday? I've got the nicest little divorce, all tied up in a pink ribbon, with bows, an ev'rything, and I'm celebrating, and the whole gang will be on hand—even old fogies like you and Mother and Father. And—Jim will be there, too, to drink my health.'"

(Jim, of course, was the ex-husband.)

"Perhaps," I ventured. "Tom, who seeks the lady's hand, will be there, also; for in our city, as Langdon Mitchell so wittily said in his play, 'The New York Idea,' 'Life here is just a marry-go-round.'"

"Yes," said the Young-Old Philosopher, "I suppose Tom, or whatever his name happens to be, will be on hand. And I think I'll go, though my first instinct was not to be present. But one must keep pace with these rollicking times, unless one wishes to be tossed into the discard at 50. It might be amusing, though a bit sad, to look on at such a gathering of the once-mated and the soon-to-be-mated.

• • •

"And you and I are getting on, you know. I feel it in innumerable ways. Mind you, I don't think it's a scandal if two people decide they are not suited to each other, and agree amicably to separate. But when they have once decided to take the momentous step, why do they wish to behave with each other, to be seen dining and lunching together, as if nothing had ever happened between them? I always think that such ex-husbands and ex-wives cannot be possessed of very deep feeling. It's old-fashioned, I realize, to quote poetry these days, but do you happen to remember those lines of Arthur Symons, called 'After Love?' They seem to say what we prosy people can never say:

"'To part now, and, parting now,
Never to meet again;
To have done forever, I and thou,
With joy, and so with pain.

It is too hard, too hard to meet
If we must love no more;
Those other meetings were too sweet
That went before.

And I would have, now love is over,
An end to all, an end:
I cannot, having been your lover,
Stoop to become your friend!'

"That doesn't mean that you shouldn't wish a person well, after the worst has happened. But why go on with a papier-mache intimacy that can't mean much, when the final decree is signed, sealed and delivered?

"They give go-away parties at the trains, levying for Reno nowadays; and there are shouts of 'Good luck, honey!' from all the boys and girls, come to say goodbye to the lady about to seek a divorce. A curious state of things, a funny world. Yet everything in it interests me. God help me when it doesn't!"

John McCormack's Children to Sing

Santa Monica, Cal., March 8 (US)—Gwendolyn and Cyril McCormack, children of John McCormack, Irish tenor, will sing songs that made their father famous when they appear together next Sunday at St. Monica's Church.

JEAN: Tell me, Dot, how often do you wash a girdle?

DOT: Every day or so—that keeps it dainty

JEAN: But doesn't it stretch and get flabby?

DOT: Not a bit. I wash it the way that preserves ELASTICITY*. Then it always fits perfectly . . .

*The Lux Way to preserve ELASTICITY

How flattering a *new* foundation garment is! Even if it's the merest wisp of a girdle its *elasticity* makes it fit smoothly and yet so lightly!

But when this precious elasticity is gone, the most expensive garment is flabby, ill-fitting—actually disfiguring! It's because gentle Lux *preserves* elasticity that it keeps your foundations as perfect in *fit* as when they were new.

Wash this 2-minute way: Use lukewarm water—Lux dissolves instantly in it. Squeeze suds through fabric, rinse twice.

Lux every day or so, for foundations absorb perspiration. Perspiration acids discolor and rot fabrics.

Don't rub foundations with cake soap—this destroys elasticity, leaves the garment flabby, ill-fitting.

Avoid ordinary soaps—cakes, powders, chips. These often contain harmful alkali which weakens threads, fades color. Lux has no harmful alkali. Anything safe in water alone is safe in Lux.

LUX for underthings *keeps them like new in spite of frequent washing*

True to Type

TROTSKY'S HISTORY MAGNIFICENT AND BRILLIANT

By GILBERT SELDES

I SHOULD LIKE TO KNOW just where the various book clubs were looking when Trotzy's "History of the Russian Revolution" was offered to them. Where were they looking when Walter A. Rukeyser's "Working for the Soviets" was available in proof sheets?

GILBERT SELDES

Trotzky's book is a work of the first order of importance, not only as history, but as the philosophy of revolution; it is brilliant and vigorous, the kind of tough-fibred reading in which every page gives you the satisfaction not only of contact with an active intelligence, but of feeling your own mind refreshed and resisting. "Working for the Soviets" is the factual record of an American engineer in Russia; it is not brilliant, it is even awkwardly written in spots, but it is one of the most complete and balanced pictures of Russia today availble to the reader of English.

Baum vs. Trotzky

I should say that one book club (the Book-of-the-Month) is issuing "And Life Goes On," by Vicki Baum, the author of "Grand Hotel." It is, of course, not true that this book was chosen in preference to Trotzky; it is only an unfortunate coincidence that a novel so superficial, so meaningiessly spectacular, should receive a commercial prize, at the very moment that a book in the great line of literature, certain of a century of life, is passed by.

I do not feel competent to discuss the history with which Trotzy deals; I can only say that all the hectic pages of Carlyle's "French Revolution" never marshalled the great forces, never pointed them up with significant detail, and never based them on philosophy, as Trotzky has done in the Russian parallel. On the sixth of March, 1917, a Cossack, guarding a street through which twenty-five hundred strikers were making their way, winked at one of the workers. The wink becomes historical; it is the first suggestion that the great enmity between the common people and the protectors of Czarism has been undermined. A few days later, whole garrisons are turned out to put down what is still only a strike, regiments of loyal troops are sent out—and vanish into thin air, never to return until Czarism is ended.

A Great Man

It seems to me that Leon Trotzky, who created the Red Army and conducted "a war which was fought on fourteen different fronts with a battle line seven thousand miles long" and was victorious, is also one of the greatest reporters that ever lived, and, if my friends who are newspaper men will forgive me, he is something better than a reporter because he acts and knows the meaning of actions—he is a man and a philosopher, and it may be no offense to say that he is a great journalist. He has a description of the royal family just before the revolution, which is unparalleled in vividness, and he is so good that he can afford to throw away the fireworks of the actual death of Rasputin. He tells why it had to come, but for the murder itself he has only two lines: "The rest was carried out in the manner of a moving picture scenario designed for people of bad taste."

Not Impartial

It is perfectly true that this history, which is impersonal, gives the reader no "treacherous impartiality." It not only is loaded in favor of the Bolsheviats against the first democratic revolution in Russia, but is also colored by Trotzky's opposition to the principles of Stalin. It is a book by a man who can honestly say that, with Lenin, the saint and hero of the book, he made the Russian from which he is exiled. He is, then, responsible for one of the half-dozen really great events of modern time, one of the fifteen or twenty memorable events of recorded history. And the book he has written is very close to the level of the work he has done.

* * *

Trotzky's book is full of brilliant and malicious characterizations. He calls General Alexeiev "that staff organizer of calamities"; "Kerensky was not a revolutionist; he merely hung around the revolution"; another leader "had poisoned himself in youth with a dose of Marxism." This brilliance you will not find in "Working for the Soviets," but you will find good straight thinking, an engineer's feeling for fact, a scientist's impatience with all that is slovenly, an American's hatred for Soviet espionage, and a human being's intensive interest in his kind.

A Varied Visit

Mr. Rukeyser was connected with the asbestos industry of Russia. He met good Communists and former bourgeois, who hated and feared the Soviets; he had occasionally bad times himself. Yet he writes without rancor.

He had to do with hotels and railway station porters and hospitals and economists and scientists and governors; he bought things in shops run for visitors and subsisted on slender rations with natives. His narrative covers about two years, taking in the period of prosperity and the later period of want. So he really tells us more than most people can know about Russia.

The people who are terrified of the Five-Year Plan ought to read this book to restore their equilibrium. I gather from Mr. Rukeyser that it is a good plan and/but it is worked by human beings. The whole plant was built the wrong way, and when it was burned by accident it was rebuilt the same wrong way, although the American engineer had been specifically brought to Russia to set it right. At the end of his work all his proposals were accepted in principle, his contract was tentatively renewed—and then was terminated. Production of asbestos rose from 23,000 metric tons, pre-war, to 56,000 in 1930; the Plan calls for 250,00 by 1933. Mr. Rukeyser seems to believe that relative improvement will constitute the success of the Five-Year Plan; what Russia will think of this is a question.

HOARDED CASH IS PUT BACK IN CIRCULATION

In lots ranging from $500 to $5000, hoarded money started back into circulation today, it was announced by the Massachusetts division of the Citizens' Reconstruction Organization.

Starting only yesterday, with a luncheon at the Boston Chamber of Commerce, the drive to rout out hidden money has already shown signs of success, the Boston committee reported.

MONEY IN BANK

The $3000 lot was turned into a bank at North Adams with treasury straps unbroken and showing every sign of never having been used.

The campaign, planned for one week, may continue into a three-weeks period, the committee announced today.

"People should be educated to the fact that their earnings can be put to use as safely as it can be hiding in their own homes," said Louis Munro, executive vice-chairman of the Massachusetts committee.

"We hope we shall be able to show everyone a safe way of putting his money to work."

SELLING "BABY BONDS"

The committee in charge of the sale of "baby bonds" payable in 30 and 60 days. Through them they hope to draw the money of the people from hiding places and place it where its owners may obtain a reasonable profit.

The Massachusetts committee is backed by Frederic S. Snyder, president of the Chamber of Commerce; Mayor Curley and other leaders in the city as well as the state.

FIRST WHEAT TO FEED DAKOTANS

Washington, March 8 (AP)—President Hoover today approved a Red Cross application for 5,000,000 bushels of Government wheat for the South Dakota drouth area.

This is the first application for wheat under legislation signed yesterday by the President making 40,000,000 bushels available for relief.

Within a few hours 14 carloads of wheat will leave Omaha for the drouth section. It will be milled and then distributed to relief agencies. Red Cross representatives in Chicago are arranging for milling.

Chairman Payne of the Red Cross said local agencies may have the flor under the following conditions:

1—Applications will be made to the Red Cross chapted upon requisition forms furnished by it.

2—Applications will state approximate number of families the agency is feeding or expects to feed and the estimated amount of flour it will require.

3—The agency will agree to use the flour in accordance with the law.

Two Maine Beaches Hard Hit by Gale

Westport, Me., March 8 (AP)—The storm which battered the coast for two days has inflicted heavy damage on a score or more of cottages at East Horse Neck Beach and Westport Harbor.

Tides, the highest ever seen on this shore in years, were lashed by terrific winds until they pounded beach cottages, tearing away foundations in many places, in some cases almost undermining them. The raging sea hurled up great quantities of rocks on the beaches.

PREY OF GALE OFF CAPE

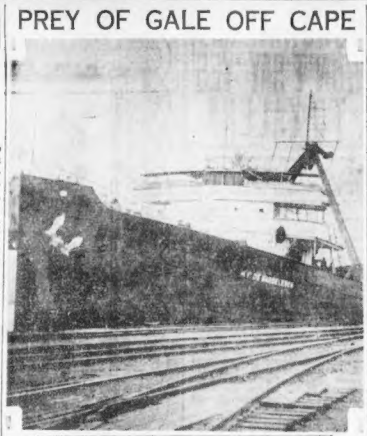

Collier De Bardeleben which was disabled in gale off Nantucket while on way from Boston to Norfolk. Today five ships were standing by ready to rescue the 31 men on board as soon as the gale abates.

40,000 CHINESE TROOPS SENT TO FRONT

By DIXON HOSTE
International News Service Staff Correspondent

Shanghai, Wednesday, March 9 (INS)—Forty thousand Chinese reinforcements reached the Tachang sector of the battle front last night, several hours after the arrival of several more Japanese transports off Woosung.

Apparently important fighting is about to begin with the Chinese attacking the Japanese right flank in the Liuho sector.

Gen. Shirawaka, Japanese commander, issued formal warning that the Chinese must pass a line starting from the Yangtze River, seven kilometers west of Liuho, passing southwards through Waikang and anting and thence eastward along the Soochow creek to the International Settlement.

Encroachment upon this zone, he announced, would cause the Japanese to resume the offensive. The "ultimatum" extends the original line to which the Japanese demanded the Chinese must retire, from Shanghai, from 124 miles to 19.2 miles near Anting and to a greater distance at other points.

The Chinese have given no indication they intend a further retreat.

The Japanese commander sent 2000 fresh troops to the front yesterday from the transports that arrived at Woosung. Others will be landed and sent forward today.

Chinese news sources report that Gen. Kiang Kai Shek is about to take command of the entire Chinese army at the front and that the greatest battle of the "war" so far may be expected.

McIlvene Sues Wife

Reno, March 8 (INS)—Divorce complaints on file today included: Leon H. McIlvene vs. Sarah A. McIlvene of Whitman, Mass., married in Skowhegan, Me., July 11, 1915; cruelty.

Shooting of German Laid to Soviet Foe

Moscow, March 8 (AP)—The government newspaper Izvestia today published a Berlin dispatch sent by its Moscow correspondent there quoting Ambassador Von Dirkson, the German ambassador to Moscow, as blaming the recent attempt on the life of the German counselor here on "enemies of the U. S. S. R."

Counsellor Von Twardowski was wounded in the street and his assailant captured last week.

THE SEAL OF ECCO ECONOMY & EXCELLENCE

PHONE YOUR ORDER ECCO DELIVERS FREE

Ecco 25¢ SALE

IVORY SOAP 4 med. cakes 25¢

PEACHES Yellow Cling Halves 2 large cans 25¢

Toilet Paper ENKEPE 7 Large Rolls 25c
Cake Flour PILLSBURY'S Pkg. 25c
Ketchup ECCO BRAND 3 Small Bots. 25c
Wax Beans or GRAPEFRUIT OR APPLESAUCE 4 8-Oz. Cans 25c

DEL MAIZ NIBLETS 2 CANS 25¢

Santa Clara PRUNES 5 LBS. 25¢

Sealect Milk	4 cans 25c	Van Camp's Milk	4 cans 25c
Bulk Macaroni	3 lbs. 25c	Cider Vinegar	2 qts. 25c
Bulk Spaghetti	3 lbs. 25c	Ecco Rice	4 pkgs. 25c
Ecco Tomatoes	2 No. 2 cans 25c	Selox	2 pkgs. 25c
Flaked Codfish	2 pkgs. 25c	Palmolive Beads	5 pkgs. 25c
Strawberries	No. 2 can 25c	Red Beans	4 cans 25c
Norwegian Sardines	4 cans 25c	Sweet Mixed Pickles	qt. 25c
Sliced Peaches	3 No. 1 cans 25c	Chiver's Marmalade	lb. jar 25c
Grapefruit	4 8-oz. cans 25c	Super Suds	3 pkgs. 25c
Evaporated Apricots	2 lbs. 25c	Clam Chowder Underwood's	can 25c
Davis Fish Cakes	2 cans 25c	Campbell's Tomato Juice	3 cans 25c

FRESH FRUITS and VEGETABLES

Fancy Baldwin Apples 7 lbs. 25c
Extra Fancy Apples 5 lbs. 25c

JUICY FLORIDA ORANGES Doz. Med. 25c
RED RIPE TOMATOES 2 lbs. 25c
FLORIDA GRAPEFRUIT 5 lge. size 25c

Iceberg Lettuce 4 heads 25c
Sweet Potatoes 8 lbs. 25c

MEATS of QUALITY

SPARE RIBS Fresh or Corned 3 LBS 25¢

Fancy Milk Fed FOWL 3-3½ or 6-7 lb. average LB 25¢

CHUCK ROAST BONELESS lb 25c
RIB ROAST PRIME .... lb 25c
SHOULDER ROAST BEEF lb 25c
CUBE STEAK ..... lb 25c

Native Veal Legs	lb. 25c	Hamburg Steak	2 lbs. 25c
Middle Rib Corned Beef	2 lbs. 25c	Native Duckling	lb. 25c
Rib Lamb Chops	lb. 25c	Rib End Pork Chops	2 lbs. 25c
Country Style Sausage	2 lbs. 25c	Dry Cured Bacon Slice or Piece	2 lbs. 25c
Sausage Meat	lb. 25c	Head Cheese	lb. 25c

FRESH SLICED HALIBUT lb 25c
FRESH SLICED STEAK COD 2 lbs 25c
SLICED SWORDFISH lb 25c

ECONOMY GROCERY STORES

"It cooks up better"

LENT

FEB. 10th to MAR. 27th.

MUELLER'S Elbow Macaroni Au Gratin

MUELLER'S ELBOW MACARONI

Will bring greater variety to your Lenten Meals

Cooks in 9 Minutes' Boiling

MACARONI
SPAGHETTI
EGG NOODLES
COOKED SPAGHETTI

THE season of Lent need give you no difficulty in preparing varied menus. Just serve Mueller's Elbow Macaroni, in some of the many ways shown in the Mueller Recipe Book. The book will be sent you free in answer to a postal card, addressed to the C. F. Mueller Co., Jersey City, N. J., Dept. N.

Mueller's Elbow Macaroni is very high in nutrition, and cooks up wonderfully light and fluffy. Compare Mueller's with any other brand, and you be the judge. This will give you the clearest proof that Mueller's "*cooks up better.*"

Buy a Package Now— at Your Grocer's

LARGEST SELLING BRAND IN AMERICA

MUELLER'S

AS A CHANGE FROM POTATOES

CHENEY'S

NATURE'S NEW LAXATIVE

White PSYLLIUM SEEDS

LOWEST PRICES IN BOSTON

POUND 45c

Get the story at our store.

G. S. CHENEY CO.

15 UNION ST., BOSTON

Psyllium Seed

Martha Lee

Household Economist of the

Boston American

BROADCASTS

Interesting recipes and information helpful to home makers every

Monday and Wednesday 11:00 A. M.

Friday, at 11:15 A. M.

OVER STATION

WAAB

A Boston American Feature

Bar Answers Labor Fight on Wilkerson

Washington, March 8 (AP)—Throwing its full influence behind the nomination of Judge James H. Wilkerson of Chicago to the circuit court, the Chicago Bar Association today denied he had been unfair to organized labor.

In a prepared brief to the Senate judiciary committee considering Wilkerson's nomination, the bar association, referring to labor's protest that he had shown "blind partisanship and antagonism to labor unions," said, "**It seems significant that no labor injunction order entered by him has been reversed or modified on appeal.**"

SORE MUSCLES LIMBER UP QUICKLY

One application of Musterole often brings relief. Used once every hour for 5 hours this "counter-irritant" should give complete comfort.

MUSTEROLE

Advertisement

AVOID UGLY PIMPLES

Does a pimply face embarrass you? Get a package of Dr. Edwards Olive Tablets. The skin should begin to clear after you have taken the tablets a few nights, if you are like thousands of others.

Help cleanse the blood, bowels and liver with Dr. Edwards Olive Tablets, the successful substitute for calomel; there's no sickness or pain after taking them.

Dr. Edwards Olive Tablets do that which calomel does, and just as effectively, but their action is gentle and safe instead of severe and irritating.

Thousands who take Olive Tablets are never cursed with a "dark brown taste," a bad breath, a dull, listless, "all-in" feeling, constipation, torpid liver, bad disposition, pimply skin.

Tablets are a purely vegetable compound; known by their olive color.

Edwards spent years among patients afflicted with liver and bowel complaints and Olive Tablets are the immensely effective result. Take nightly for a week. See how much better you feel and look. 15c, 30c, 60c.

THE VOICE OF BROADWAY

By LOUIS SOBOL

Down Memory Lane!

(With Peggy Fears, the gal who turned producer.)

Whoever thought I would wander Down Memory Lane from the producer's side of the road, looking back at *yousse* actors? Somehow I can't look further back than Yesterday and wonder if Lou Holtz—companion 'round the reservoir of Bert Lytell, who, I am sure Grace Menken will agree, is still swooning 'em—was *that* un-self conscious eight years ago when Dillingham mazda'd "Tell Me More." What a *complete* burn-up his revue opening at the Hollywood Theater would be to the Palace!

Ye gods, it looks as if I'll never get farther than last nite, when Irving Berlin's "Face the Music" brought up out of the New Amsterdam basement a life-sized elephant. And *does that* take me back! I am sure it is the same elephant that I made my debut around at the New Amsterdam in Mr. Ziegfeld's Follies, screaming my first song at the public . . . and was I jittery! *Much* scaredер of Will Rogers, Rae Dooley, Ann Pennington, and the rest of the backstage audience than those OUT FRONT . . . but was I glad that night Vivienne Segal had a sore throat! How could I know she was to be my maid of honor?

In the shadow of that same elephant was Helen Morgan, crooning little French songs with a charming voice that had no right belonging to a show girl, and whose dramatic ability was to be acclaimed even in Hollywood by no less a critic than Joseph von Sternberg, who showed one of Helen's pictures to that ravishing, shimmering Marlene Dietrich as a superb achievement!

HOLLYWOOD AS I FIRST SAW IT.

When its reigning queen, Pola Negri, who has just achieved a most brilliant comeback, so awed some of Hollywood's reigning mistresses today!

When Joan Crawford's starry eyes were so often tear-filled because she could not seem to get a break at Metro . . . When it was Lil Tashman's ambition to meet the reigning queen, never dreaming, I am sure, that she would some day reign herself . . . When charming Constance Bennett and Lil were best friends (and that *is* a long way back) . . . When lovely Connie had renounced a film career and was paying Hollywood a visit with her much publicized young husband Philip Plant, and I don't think Gloria Swanson even had day-dreams of the dashing Marquis who was to play such an important part in both their lives.

Good heavens, does it seem six years since my "gorjeesus" favorite actor, Edmund Lowe, began the silent sensation "What Price Glory," and all during its shooting everyone has his fingers crossed because Polished Love Interest was picked to portray "Tuffy Squirt." Result: All Hollywood can thank Eddie Lowe for the current he-man era.

And that most charming of all women, Norma Talmadge, the swell Connie's sister! Can I ever forget appearing at Norma's and Joe Schenck's for dinner to find my hostess, her sister and myself wearing the same model dress. And was I proud?

I forgot to mention that my escort to the Talmadge-Schenck menage was none other than A. C. Blumenthal, then a Los Angeles realtor, who had been introduced to me only a week before by the most divine drawing-room entertainer who ever achieved ditto fame on the screen—Charlie Chaplin. How I adored them, because they were both the same height, and "Blumey" played the piano and "Cholly" the organ! It was at this same party that I met Marion Davies, then just beginning to do imitations of her friends. That nite I remember they included impersonations of Chaplin, Pola, and Mae Murray.

Speaking of Marion eight years ago brings me to Marion eight weeks ago in Hollywood. The same generous hostess, for, didn't she introduce to eight devouring-eyed, weak women the one and only Clark Gable? Of course there were other men present . . . there must have been . . . but I don't remember them. But how can I ever forget the wenches . . . Such competition! Billie Dove, Aileen Pringle, Mary Pickford, Eleanor Boardman, Alice Joyce, and a host of others.

That was the nite we had to leave His Worship, Jimmy Walker, in Santa Barbara. And was I furious, because I believe our Eastern Jimmy could have cleared the field of those Western gals and left it free for me and Clark Gable. And at Carmel Myers that same nite, where I realized an ambition and met Kay Francis. Everyone—even the Glamorous Gallico, Lili Damita and Maurice Chevalier—were clamoring (but disappointed) for our Jimmy.

The Hollywood din was so terrific that it outdid even the firemen's band, which played of its own accord in Kansas City as a welcome to New York's Mayor, and the shouting, screaming mobs that invariably hailed the appearance of Manhattan's Grand Guy in every city of the world.

HOOVER SEEKS NEW CUTS IN EXPENSE

Washington, March 8 (AP)—President Hoover took the position today that the best remaining means of slicing federal expenses is for Congress to help cut down or suspend duties and functions of various government branches.

The President disclosed at a conference with newspaper men that the cabinet has been canvassing to determine what changes could be made in the activities of government departments that would result in less cash being required from the Treasury.

Frank T. Hines, veterans' administrator, has proposed alterations in the law governing allowances and pensions, the President said, which may save as much as $260,000,000 annually.

In addition, Postmaster-General Brown has drawn up suggestions for changes in postoffice routine and Secretary Hyde has done similarly for agriculture expenditures, with both moves designed to save millions yearly.

The president pledged his aid to the special House economy committee and to the ways and means committee, but said he believed there was little room left for cuts of appropriations under present administrative functions.

COSGRAVE MEN WON'T SAY 'YES' TO VALERA

Dublin, March 8 (AP)—Eamon De Valera, for years "stormy petrel" of Irish Free State political battles, is expected to be chosen tomorrow by the Dail Eireann as head of the Free State government.

President Cosgrave, who is expected to retire tomorrow after heading the government for 10 years, indicated, however, that he and his party will not be "yes men" to the new De Valera regime.

"Reasonable facilities will not be denied to the new administration," President Cosgrave said, "but let it not be inferred that we will shirk our duty as the parliamentary opposition, or that we will be a consenting party in discrediting the national honor.

"Nor will be look on silently while the country's economic problems in this period of world-wide depression are being made the sport of politics, or while the resources of the people are being frittered away on unsound and fantastic schemes."

10 High Judges Ousted

Tirana, Albania, March 8 (AP)—All the ten members of the supreme court were removed today for "unprofessional conduct."

Sinister Whisperings in Massie Assault Case

Following is the concluding article in a series prepared for International News Service by Gilbert Parker, staff correspondent in Honolulu, dealing with the background of the famous Massie case.

By GILBERT PARKER
International News Service Correspondent

(Copyright, 1932, by International News Service)

Honolulu, March 8 (INS)—One fact stands foremost in any investigation of the Massie case—the sinister whispering campaign that is in full swing on the islands.

The insidious object of the campaign, naval officials charge, is to create doubt of the guilt of the four surviving defendants charged with the brutal attack on Mrs. Thalia Massie, wife of a naval lieutenant, last September.

Held for the second degree murder of the fifth defendant, and awaiting trial March 28, are Mrs. Massie's socially prominent mother, Mrs. Granville R. Fortescue, Mrs. Massie's husband, Lieut. Thomas H. Massie, and two naval enlisted men.

In the face of almost conclusive evidence to the contrary, the visitor to the islands hears continually the phrase:

"They got the wrong boys."

The hint that police "framed" the five half-castes accused of the attack in order to appease public clamor is voiced continually on the waterfront and in the dives of Honolulu.

Mrs. Massie herself has not been spared in what would seem like an organized campaign to tear down the painful story she told in court at the trial of the five men. The case ended with a hung jury, and navy officials say that the whispering campaign was a factor in the failure to reach a verdict.

Every one of the unfounded charges slyly pointed at Mrs. Massie and circulated on the streets of Honolulu have been proven false. Included in the list of innuendos was the intimation that Mrs. Massie was under the influence of opiates when she identified the five gangsters.

Despite her unimpeachable character, questions were asked as to why Mrs. Massie walked alone along the Ala Moana road on the night she was kidnaped and driven off to the desolate place where the attack occured.

Informed navy officials say that the insidious reports revolving around the Massie case are not circulated wholly by the half-castes, who constitute a large part of this community's population, but many white people are active in contending that Mrs. Massie did not "know what she was talking about" when she testified at the first trial of the five natives.

take your choice of highways WEST

EXCURSION FARES NOW

Only Greyhound offers so wide a choice of highway routes to cities of the Midwest and Pacific Coast. Schedules go straight through in excellent time, or you can stop along the way. Warm, comfortable coaches—lowest fares ever.

Round Trip Fares
Chicago $31.15
St. Louis 37.15

Low One Way Fares
Kansas City $28.75
Omaha 31.75
Denver 42.25
Los Angeles 58.15

UNION MOTOR COACH TERMINAL
3 Providence Street
Phone: Commonwealth 6700

EASTERN GREYHOUND Lines

JORDAN MARSH COMPANY

NOW! FOR THE VERY FIRST TIME!

Torridaire de Luxe

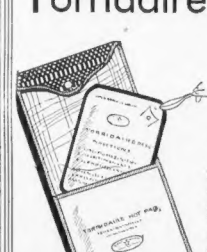

$1.00

We've sold hundreds at $1.50!

For quick warmth, you can depend on the sure, safe heat of Torridaire! This de luxe style has a cover of basket-weave rayon—silky in texture and softly lined. Refills 35c, 3 for $1. ¶ Mail or phone orders filled—call HUB bard 2700.

TOILETRIES—STREET FLOOR—ANNEX
SMALLWARES—STREET FLOOR—MAIN STORE

No food odors are frozen into this ice

The amazing purity of Boston Ice is the result of the hygienic way it is made—in modern, scientific plants—from four times filtered water. Make this dramatic contrast—compare the crystal-clear, crystal-hard ice that Boston makes with the spongy, cloudy cubes, frozen in an air-tight atmosphere of meat and vegetable odors, in home-unit types of freezers. And remember—when you take Boston Ice—there's always enough!

To start service, call Kenmore 8160

The Boston ICE Company

$35,000 in prizes

for the best answers to these questions

What changes in civilization cause us to be unlikely to get enough sunshine vitamin-D as Nature originally intended?

Nature intended fewer clothes, more out-of-doors, more sun.

1. "What highest authorities absolutely guarantee to my family that every sunshine vitamin-D claim made for Bond Bread is absolutely true?"

2. (See featured question above.)

3. "Why does my table provide plenty of all other vitamins, and yet fail to provide enough sunshine vitamin-D, unless Bond Bread is used?"

4. "Why do members of my family absolutely need a constant and plentiful supply of sunshine vitamin-D, and especially right now?"

5. "How does sunshine vitamin-D help to insure better teeth, stronger bones, and the general well-being of my family?"

6. "Why do my children especially need sunshine vitamin-D, which Bond Bread provides?"

7. "Why do the older members of my family also need this vital food element that Bond Bread now contains?"

8. "Apart from its vitamin-D value—what are the three main reasons why my family has decided to use Bond Bread?"

(Answer this question only if Bond Bread is being used in your home, or is about to be used.)

Nature did not plan the umbrella of soot and dust that shuts off our sunshine.

$10,000 FIRST PRIZE
TEN THOUSAND OTHER PRIZES

GET Contest Book and learn the facts. Answer these seven or eight questions. Thoughts will win—not fancy writing. *Housewives, school children, office and factory workers, all* have equal opportunity. *Everyone* in every territory where Bond Bread is sold is eligible—except bakery employees and their families.

You do not have to purchase Bond Bread. In case of ties, duplicate prizes will be awarded. Contest closes May 9th. Decisions of judges shall be final.

1st Prize, $10,000; 2d Prize, $2,500; 3d Prize, $1,000; 573 other Cash Prizes, $4600; 3,600 other Grand Prizes of Bond Bread (15 to 30 days' supply), value $6,900.

5,830 Mid-Contest Prizes of Bond Bread (15 to 30 days' supply) for best entries received before April 3d, value, $10,000. 10,000 Prizes totaling $35,000. Your entry eligible for Mid-Contest Prizes as well as Final Prizes. You may win both. See Bond Bread Contest Book for list of prizes, rules and entry blank.

Committee of Judges

DR. LOGAN CLENDENING, famous authority on diet and health. MISS JESSIE MARIE DE BOTH, Director of the De Both Home Makers' Schools. DR. WALTER HOLLIS EDDY, Director of Bureau of Foods, Sanitation and Health, Good Housekeeping Magazine. DR. FRANCIS X. MAHONEY, Health Commissioner of Boston, Mass.

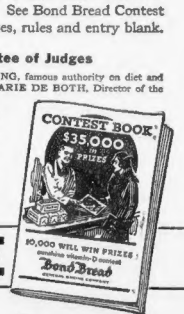

GET THIS CONTEST BOOK FROM YOUR GROCER TODAY FREE

sunshine vitamin-D

Bond Bread

Warning—this advertisement protected by copyright.

Copyright 1932, General Baking Company

THIS IS LIFE

HAUPTMANN SEES US AT OUR WORST IN LINDBERGH KIDNAPING EMPASSE

By ROBERT E. ROGERS

I RATHER WISH that the wise and imaginative old Gerhart Hauptmann, revisiting us again after many years, might have been us under happier auspices. As it is, he is seeing us at our best and at our worst, not at our normal. He is seeing the essentially warm, generous, sympathetic and sentimental American soul, quick to be moved and quick to forget, spilling itself out in a torrent of unselfish feeling. But also he is seeing our very deep humiliation at our sudden, startled recognition of the fact that all our determined liberty and democracy have come to this; that our homes and highways are not safe, that our police do not function, and that we have to turn to the underworld for the help which the law cannot give. In that perhaps lies the deepest humiliation.

PROF. ROGERS

Gerhart Hauptmann sees us reading a statement from one of his own important police officials that kidnaping is virtually unknown in his country. He hears us talking feverishly about locking the stable door when it is too late.

• • •

He is being polite. He is pretending to ignore these matters of which the papers are full. He is talking about the increased aesthetic quality of our skyscrapers, about Eugene O'Neill, about Goethe and the musical glasses. But he must be watching us very carefully all the same, to note how we behave under circumstances such as almost never are vouchsafed a foreign visitor to study.

For the man is a great imaginative observer. Perhaps the best story about the loss of the Titanic is to be found in a novel called "Atlantis" which Gerhart Hauptmann published *before the event!* Given the modern floating palace, our modern ideas of luxury and speed, given that old devil the sea, and the result, to the prophetic imagination, might have been forecast. But only Hauptmann forecast it.

In over 40 years of imaginative life this dean of German literature, who stands in something the same position in Germany as Goethe 100 years ago, has poured out verse and prose with something of Goethe's versatility and inextinguishable love of life. Like Goethe he found his realization in Italy, that second home of all good Germans. Perhaps that is why his son is named Benvenuto. Like Goethe he saw life both realistically, romantically, and mystically.

He did not hesitate to criticize his country. Before the World War he wrote a drama about the famous War of Liberation, in which he praised the democracy at the expense of the crown. It is said that the Kaiser left in the middle of the performance.

• • •

"The Weavers" His Greatest

But at the opening of the great war, it was Hauptmann who headed the list in the famous Manifesto of the Intellectuals, that manifesto which the exiled Romain Rolland answered so bitterly and reproachfully, asking Hauptmann why he had sunk from the high estate of a citizen of Europe to a mere German. For Hauptmann, unlike Goethe, understood that patriotism begins at home.

Hauptmann began his work in the '90's, a spiritual descendant of Ibsen and Zola, the two great naturalists of the last half of the century. Only in terms of Zola and Ibsen can you understand his "Before Sunrise," "Garter Henschel," "Rose Bernd" (which Ethel Barrymore once played in) "The Rats," "The Red Cock," and "The Weavers," which you may read in the volumes of translation edited by Ludwig Lewissohn.

Of these the greatest, and one of the greatest in modern literature, is "The Weavers," the greatest labor play that has ever been written. In comparison to "The Weavers," John Galsworthy's "Strife" is mere sentimentality. Hauptmann was the grandson of a Silesian weaver in that dreadful generation that followed the Napoleonic wars, the generation that all over Europe went unemployed and starved and revolted and was crushed. Young Gerhart heard his grandfather's tales and put them down without alteration into a play that has no plot, no hero, no heroine, is hardly more than a series of anecdotes about a working crowd on strike, and yet is a great drama.

When I am asked what Naturalism means in literature, I turn for my illustration not to Zola but to a scene in "The Weavers," where the half-starved folk have killed a pet dog in order to get a little taste of meat again after long privation, but the old grandsire, because his stomach is too weak to retain it, throws it up and bursts into feeble tears.

• • •

We Need What He Teaches

Scene by scene Hauptmann paints for us the doings of that harsh and disorganized age; the attack of the workers on the mill-owner's home, the smashing and looting and drinking; the arrival of the troops and the street fighting; and the fate of the pious old weaver who refuses to have anything to do with such impious doings. Servants, obey your masters! So he sits working at his loom until a stray bullet through the window kills him. As if Hauptmann were saying: *in these matters there can be no neutrality. Man must choose what side he will fight on.*

But Hauptmann is also poet of the family of that Goethe who wrote "Faust." There is "The Sunken Bell," beautiful allegory of the bell-founder who renounced wife and children, church and community, to follow Rautendelein, the lovely and soulless spirit of nature. And there is that astonishing foreshadowing of the Freud who was to come in the tragic and mystical poem "Hannele's Heaven-journey," played years ago by a lesser person than Minnie Maddern Fiske. It is a touching tale of the delirious dream of the dying beggar child in the workhouse, to whom Jesus comes in the guise of the school-master, the only person who has ever been kind to her, to whom her dead mother comes and the angels with wedding dress and crown, to whom comes at length the grave and beautiful Angel of Death . . . . .

If Hauptmann had written nothing more than "The Weavers" and "Hannele," he would still be one of the great poets of our day. It is a great pity that we are in no mood these days to listen to him and perhaps learn of him. I suspect that we need what he might say to us.

Copyright, 1932, by the Boston Evening American

MURDER OF THE NIGHT CLUB LADY

New Thatcher Colt Detective Mystery

By Anthony Abbot

GREATER BOSTON NEWS

BOSTON EVENING AMERICAN

BOSTON, TUESDAY, MARCH 8, 1932

GREATER BOSTON NEWS

SON-IN-LAW SLAYS WATERTOWN MAN

ALIMONY CAUSE OF KILLING, SAY KIN

Police Hunt Thomas de Marco as Pellegrino Merullo Fails Dead After Shot

Pellegrino Merullo, 49, of Forest st., Watertown, died of a gunshot wound in Waltham Hospital today as police sought Thomas DeMarco, 40, of Norfolk st., East Cambridge, his former son-in-law and alleged assailant.

Police say the shooting took place in Merullo's home after DeMarco had engaged in an argument over the payment of alimony to his divorced wife. He fled after the shooting and no trace of him has been found.

According to members of the family DeMarco went to their home last night and asked to see his children Salvatore, 8 and Edith, 4.

His divorced wife was upstairs in the house and she sent the children down to see him, but remained upstairs. He played with the children for a time and then began a discussion of his failing behind on the alimony payments of $12 a week.

Police say he then said goodbye to his children and prepared to leave. As he was opening the door Mrs. Merullo called to him to bring the kids some clothes Sunday," and he drew a gun and turned, firing three times into the midst of the group in the room.

IN 'PUDDLE' EIGHT FEET DEEP

Dorothy Nash, 6, of Winthrop st., Cambridge, who stepped into a "puddle" at Mt. Auburn st. and Holyoke pl., only to discover it was a manhole, eight feet deep. Harvard students heard her cries and rescued her. Photo shows Dorothy and the photo diagram is of the manhole and the manner of her rescue. (Staff photos.)

SUNDAY MOVIES VOTED DOWN IN ARLINGTON

Economy Note Marks Many Town Elections Throughout Bay State

A trend toward rigid economy was noted in the elections in some 90 Masachusetts towns with surprisingly large turnout of voters in the majority of places. Sunday movies were voted down in Arlington.

WELFARE FUNDS INCREASED

Visiting Cab Men With the Candid Camera

By CANDID CAMERA

You can't tell me that this smile of Albert Needleham of Dorchester doesn't bring fares. I saw that smile—and I shot. Then Needleham was off with a fare.

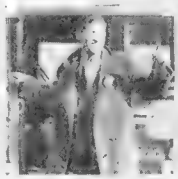

Another smile and another fare. Samuel Kaplan, pilot of this taxi hails from Roxbury. He's stepping out to assist elderly Lady.

Looking for business. Alex Barnett of Roxbury was at his stand when I came along. Note that hand on cab door as fare approaches.

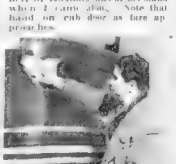

"Time Out" is time for cleaning the taxi. When you see a cab that shines prettily look for the driver. You'll probably find it. Edward Wallace.

I'LL SEE YOU TOMORROW

MAYOR MURPHY FOILS THIEVES

Somerville's new police radio flashed its first burglar alarm early today.

It brought four police cars and the city electrician to the home of Mayor John J. Murphy in less than three minutes.

The call was far from a tryout—two thieves were attempting to steal the mayor's car from his garage at 19 Gibbons st. The radio worked perfectly. The call picked up the cruising cars.

But Mayor Murphy, in bathrobe and slippers, met his forces of law and order with the remark

"Two men just went over the back fence."

Mayor Murphy was armed with a shillelah, presented him by Mayor Curley last year—but the thieves ran the other way.

A report that the mayor's own radio-equipped car warned the thieves of the police approach was denied by the mayor.

The set was not turned on, he said, as he blamed the screech of police car brakes for the getaway.

Ira M. Hamilburg Father of Baby Girl

Ira M. Hamilburg, president of the Plymouth Rubber Co., is receiving congratulations on the birth of a daughter, Janet Irene, born to Mrs. Hamilburg at the New England Baptist Hospital yesterday.

Mr. and Mrs. Hamilburg were married in January 1931 at the Copley-Plaza and reside at Brookline.

ALIMONY CAUSES TRAGEDY

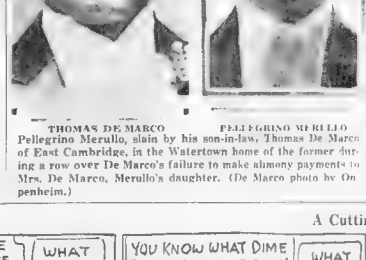

THOMAS DE MARCO — PELLEGRINO MERULLO

Pellegrino Merullo, slain by his son-in-law, Thomas De Marco of East Cambridge, in the Watertown home of the former during a row over De Marco's failure to make alimony payments to Mrs. De Marco, Merullo's daughter. (De Marco photo by Ornpenheim.)

3 With Wooden Legs Help Free One Held as Tipsy Driver

Because he staggered on two artificial legs, Otis M Graham of Ashcroft rd., Medford, appeared in Malden court today on a charge of drunken driving.

Graham brought two witnesses, each wearing an artificial leg.

Metropolitan police said Graham staggered when he stepped from a car the other day.

"I think I'd stagger, too, if I ha two wooden legs," Judge Eldridge Davis ruled. "Defendant discharged."

Graham was also found not guilty of drunkenness.

MULLEN WINNER

Newest Coast Guard Boat Saves 6 at Sea

Less than three hours after she was outfitted at Bath Iron Works and had her crew aboard, the Coast Guard patrol boat Mesmes rescued six fishermen from their storm-tossed dragger today, 15 miles south of Portland, Me.

The dragger, the Mary C., out of Portland, fouled her propeller and was wallowing in heavy seas when the Hermes hove in sight. The dragger was towed to Portland.

J. Harold Kenney Services Tomorrow

Funeral services for J. Harold Kenney, Boston Herald reporter will be held tomorrow from his home, 76 Alexander st., Dorchester. A solemn high mass of requiem will be celebrated at 9 a. m., in St Paul's Church, Hartford st., Dorchester.

Kenney died Sunday. He was a son of former Representative James T. Kenney and Mrs. Annie G. Kenney. He also leaves a widow, his bride of 17 months.

Has Doctor Baldwin Hand in Crime?

WHAT HAS GONE BEFORE

At 11 o'clock New Year's Eve Police Commissioner Thatcher Colt arrives at the exclusive Mayfair Club in response to a mysterious summons from District Attorney Merle Dougherty. The latter informs Colt that Lewis Crewe, known as The Night Club Lady, widow of Gaylord Gifford, the cotton millionaire, is the "higher-up" responsible for numerous jewel robberies perpetrated recently which baffle the police. Lewis was summoned by a messenger from Crewe's apartment. [illegible] Mayfair Heights. The [illegible] and [illegible] Right.

[illegible] His dark [illegible] an interview [illegible] to some [illegible] and [illegible] Crewe [illegible] Queens [illegible] Mrs. Crewe's [illegible] by Colt.

NOW READ ON

"As SOON as ready," Colt [illegible] "send [illegible] vacuum cleaners and all the clothes of the two girls to the apartment of Miss Ingalls' Heights. The [illegible] and what there."

Right!

Colt [illegible] room. His dark [illegible] an interview [illegible] to some [illegible] and [illegible] Crewe [illegible] Queens [illegible] Mrs. Crewe's [illegible] by Colt.

"What is he looking for?" [illegible] Dougherty out of the corner of his mouth, after five minutes of silence.

"The murderer." I grinned.

RETRACED HIS STEPS

As the [illegible] Colt reappeared [illegible] His clothing was [illegible] He had [illegible] and [illegible] I shot. Then [illegible] a moment gazed that [illegible] old [illegible] in its [illegible] Never had [illegible] of [illegible] a mystery. With [illegible] the [illegible] I realized [illegible] was [illegible]

He was [illegible] [illegible] [illegible] followed Lewis [illegible] Crewe [illegible] through [illegible] Where was the [illegible] of the [illegible] old [illegible] I wanted [illegible] and [illegible] [illegible] [illegible] before. [illegible] challenge [illegible] [illegible] [illegible]

FATHER COUGHLIN MIGHTY FOE OF HYPOCRITES IN DRY RANKS

DOG SHARES FR. COUGHLIN'S MOMENTS OF RELAXATION
Rev. Charles E. Coughlin, pastor of the Shrine of the Little Flower at Royal Oak, Michigan, whose radio sermons are heard by millions, photographed with his Great Dane, "Pal," in a moment of relaxation in the parochial residence.

CROWDS THRONG CHURCH TO HEAR RADIO PASTOR
Although most of Fr. Coughlin's audience must content themselves with knowing him only through the radio, thousands living near Royal Oak visit his shrine to see him. This view of crowds unable to gain admission to his church is typical.

FR. COUGHLIN SENDING MESSAGE OVER NATION
Fr. Coughlin in a characteristic pose before the microphone on the altar of the Shrine of the Little Flower. From this "mike" a nation-wide network broadcasts his words to millions every Sunday.

"Shepherd of the Air" Smashes the Evil

Copyright, 1932, by the Boston Evening American

Here is a golden voice, flashing over the continent.
Here are flaming phrases, branding cruelty and wrong.
Sabre strokes [illegible]
Here's [illegible] ing souls.
Here is Father Coughlin, [illegible] of the Air.
Has flock [illegible]

Why [illegible]
tion [illegible]
formed [illegible]
priest [illegible]
To [illegible]

Because [illegible]
can be [illegible]
blue bird [illegible]
absolute. [illegible]

He rose [illegible]
financed [illegible]
practiced [illegible]

Because [illegible]
The [illegible]
His [illegible]
The [illegible]
He knows well.

HE LEADS THE WAY

[illegible]
Into the [illegible]
was

"In your quest for happiness, you, too, have traveled far and long passing here and elsewhere, to ask where dwells the solution for your difficulties.

"Follow the star of your faith," [illegible] cried the youth [illegible] of Bethlehem bringing your gifts not of gold and frankincense and myrrh—but of faith, hope and of charity. Why kings of this world shall ask you, as did Herod of old, to betray your Christ.

"You may be astonished at His meeting you at His abject impotence. But underneath these unyielding clothes, there is a wealth of love for you.

"Concealed beneath those infant lips, there is truth that will set you free.

The [illegible]
forced [illegible]
Pilate [illegible]
of Rome [illegible]
Shrine [illegible]
which [illegible]
east and [illegible]
Mecca [illegible]
pass [illegible]
gates [illegible]
formula:

DRY LAW EVILS

Were [illegible]
He [illegible]
a [illegible]
Council [illegible]

This frankenstein of prohibition as it stands upon our statute books," he says, "has been a gigantic problem for our prohibition President and the great secretary of the treasury since the days of Alexander Hamilton.

"If these gentlemen cannot control the lust, what godless Americanism can be expected to arise from the ranks of a disappointed people, goaded by National Prohibition Act from compulsion into contempt for your youth?

"I repeat I am no cheer for nor against prohibition.

"But I am absolutely opposed to the method in which is being enacted a law that is making hypocrites of Americans, criminals of citizens, and potential bandits of the youth of our country.

ENFORCE OR REPEAL

"As it stands today upon our statute books, it has been the most diabolical influence outside the actual machine of religion, that is destroying the youth of America and the hope of our future.

"We are confronted with a recurrence of the slaughter of the innocents.

"Under the guise of friendship, the present prohibition act unsheathed a sword which is reeking with the blood of the youth of our land as literally it spoke honeyed words of kindness and held out a hand filled with Greek gifts of happiness.

"As of old the infamous Herod mouthed his hypocrisy and manifested his anxiety of going over to Bethlehem to worship the Infant in the manger, so we of today who are satisfied with the national prohibition act as it stands upon our statute books are but following his example in devising the destruction of the youth of our nation, the brothers and sisters of Jesus Christ.

"Either obtain the abrogation of the states in its enforcement or repeal it. Either correct it or destroy it. Either rewrite it or eliminate it. For as it stands today, it foreboden no good.

I remember having read the funeral oration of John Barleycorn, preached in a nationally known evangelist

"I recollect that he concluded his discourse with the following words: The reign of tears is over. The slums will soon be only a memory. We will turn our prisons into factories and our jails into store houses and corn cribs. Men will walk upright now, now women will smile, and the children will laugh. Hell will be for rent.

LAW A FAILURE

In the face of the official facts—facts which perchance many of us do not like to hear, but that does not alter their truthfulness—this prophesy has gone wrong.

After ten years of the Noble Experiment, that was intended for the protection of the American home, it will be necessary for some dark angel to substitute 'Standing Room Only' on the gates of hell instead of Billy Sunday's sign, 'For Rent.'

[illegible]
[illegible]
[illegible]

Marry-Go-Round

SERPENT FED EVE WITH FIRST "APPLESAUCE"

By HELEN ROWLAND

THE FIRST APPLESAUCE was that which the Serpent fed Eve in the Garden of Eden—and which drove her to run right out and get some new Spring clothes.

• • •

Few brides have to be "led to the altar," nowadays; most of them have been there so often that they could find their way there in the dark.

• • •

Good Mother Nature hands a woman a lovely complexion—and then old Father Time comes along, like a mischievous scamp, and marks it all up, until it looks like a joke.

• • •

"Let me share a man's luncheons," says the Office Vamp, "and I care not WHO keeps his dinners waiting!"

• • •

Somehow, the blackest sheep can always find a romantic woman, who will take him, sterilize his past, mother him and marry him—and call him her "precious lamb."

• • •

The test of a man's love, these days, is not the enthusiasm with which he kisses you—but the enthusiasm he shows in wanting to hang around you when he's NOT kissing you.

• • •

Some marriages burn out and go up in smoke a long time over and put out the flame; but most of them just simmer along comfortably over a slow fire.

• • •

To a girl, getting married is a premeditated felicity; but a man must be in an awfully reckless mood, to get any joy out of his own wedding.

• • •

Many a woman, who never made society rotate or a nation change its laws, pins her whole success on the strength of the "Fortune" her husband left in the crash.

Pneumonia at Its Worst in Winter

By DR. R. S. COPELAND

PNEUMONIA is one of the most fatal of diseases. Although cases may occur at any time of the year, the largest number are found in the months of December, January, February and March. Then it is not so much the cold of winter as the sudden changes of temperature that serve as causative factors.

Dr. Copeland.

Anything that lowers vitality, such as undue fatigue, anxiety, intemperance, poor sanitary surroundings or overcrowding, renders the individual susceptible to infection. As a matter of fact these are the underlying causes of many forms of human misery.

Pneumonia, known sometimes as inflammation of the lungs, is due to infection by a germ known as the "pneumococcus." That is a big name, but it is no bigger than the trouble it causes.

The disease is commonly ushered in by a chill and fever. When the trouble is in the lower part of the lung, there is usually pain in the region of the nipple of the affected side. The pain is more of a stabbing character and is made worse by deep breathing or by coughing. The cough is always distressing, short and painful. The expectoration for the first few days is scanty and mucous, but later it becomes tinged with blood.

Pneumonia is a self-limiting disease, running a pretty definite course. It usually terminates in a "crisis" on the fifth or seventh day. In some cases the crisis is delayed until the 14th, or even the 21st day.

The symptoms of crisis are a sudden fall of temperature and profuse perspiration. At this particular time, the turning point of the illness, there may be failure of the heart, and the utmost care must be exercised to prevent a collapse.

During an attack of pneumonia, nursing is of the utmost importance. The patient must be watched closely for any sign of heart failure or exhaustion. Light, sustaining food must be given at regular intervals. This is necessary to keep up the strength of the patient, and no exception must be permitted on this part.

Plenty of fresh air in the sick room is absolutely essential. To refuse the windows and keep out the air is a mistake.

Copyright, 1932, for the Boston Evening American.

Daily Pattern

By MARIAN MARTIN

Chic Interesting Lines

PATTERN 9315

WHEN SLENDER lines are set against a smart printed fabric, as they are in the dress pictured, the effect is delightful. Here is a delightful example with diagonal inset lines that slenderize unbecomingly tiny figure and two shoulder panels that lend grace and distinction to the skirt.

Pattern 9315 is obtainable only in sizes 14 to 20 and 32 to 42. For 16 requires 4 yards of 39-inch fabric. A yard of 36-inch contrasting.

To get a pattern of this model, send FIFTEEN CENTS (15c) in coins or stamps (coins preferred). Please write very plainly your NAME, ADDRESS, STYLE NUMBER and SIZE of each pattern ordered.

SEND FOR YOUR COPY OF MARIAN MARTIN'S NEW SPRING FASHION CATALOG. All of the styles are not only smart, but practical and can be made very inexpensively. PRICE OF CATALOG, FIFTEEN CENTS. CATALOG AND PATTERN TOGETHER, TWENTY-FIVE CENTS.

Address all orders to Boston Evening American Pattern Department, 232 West 18th Street, New York City.

PROSPERITY COMES WITH BEAUTY CULTURE

Beauty is sought for by every woman. This makes Beauty Culture the ideal profession for you . . . fascinating and profitable . . . easy to learn, the *Wilfred* way. Prize-winning instructors train you during the day or evening. Deferred payment plan. Our Free Placement Bureau recommends you to week-end and permanent positions.

Call today or mail coupon below for further information. We placed 782 Wilfred students in beauty shops last year

WILFRED ACADEMY OF HAIR AND BEAUTY CULTURE

492 Boylston Street . BOSTON . KENmore 7286

Also New York, Brooklyn, Philadelphia, Newark

Name .....

Address .....

MURDER OF THE NIGHT CLUB LADY

Hair Found May Prove Big Clue

Continued from Page 1, 2nd Sec.

when you go back to headquarters," the chief was telling Flynn. "I shall be at my home. If the Rochester call comes, switch it there. And keep me posted."

In silence, Dougherty and I followed Commissioner Coit out toward the foyer. But midway in the passage, the commissioner paused and faced about.

"I have forgotten something," he murmured. "Something important."

Returning to the living-room, he crossed to what had been the headdress of Lola Carewe and knocked loose the long-opened door.

"On the dresser," directed the commissioner, without entering, "there is a framed picture of a young man. May I have the picture?"

"No," protested a cross old voice from within. "That's Lola's picture and I'm going to use it. It goes into my coffin."

"There's plenty of time for that," answered Coit. "Let's have the picture."

There was no further protest. With the framed portrait in his hands Coit went to a small table in the living-room. There, with his gloved hands, he pried at the back of the frame and finally lifted apart in his hands, frame, glass, backing and photograph.

It was the picture itself that he wanted. Holding it up to the light, he studied the photographer's trade-mark, at the lower part of the cardboard mount.

"Marcel Grandon, 60 Avenue D'Iena," he repeated aloud. "I can remember that."

Deliberately, he reassembled the pieces into order and then put the framed picture into my hands.

"You take charge of that, Tony," he instructed. "I'll tell you what to do with it later."

At the door, to let us out, stood the gray-haired butler, Chung. His hapless smile was the last thing I saw as we left the penthouse and descended the stairs.

On the first landing, Coit stopped us.

"Tony," he said, "I am sending you down to Headquarters with several things of utmost importance to this case. Listen carefully, for if my instructions are carried out, I believe we can break this case in 6 hours."

"What are the things?" blurted Doherty, rubbing his hands with eagerly.

From the breast pocket of his evening coat Coit drew forth a folding object which, in a hasty sketch of

"Take this down to Headquarters the Commissioner directed, while Dougherty eyed the irregular bundle with pudgy suspicion. "Have its contents analyzed at once. You may show it to Mr. Dougherty—handle it carefully."

Below the silken folds of her handkerchief. There in my hand lay the hypodermic syringe and needle which Doctor Baird had used just before Lola Carewe breathed her last!

At the sight, the evidence that Coit had lifted from the murder case Hal Baird noticed, Patrick had not intended such important accessory. Or had he some plan of his own, along in the experiment?

The possibility that Doctor Baird would find a hang in the death of Lola Carewe seemed preposterous to the point of absurdity. What opportunity had there been?

But I had no time then for idle speculation. From the left hand pocket of his trousers Coit took out a roll of brown leather strip. It had a buckle at the end, the sort of strap used on trunks. I noticed that the strap had recently been wet.

While I still fumbled, Dougherty, facing the [illegible] pocket.

"You will take this down to Inspector Mulcahey," he ordered [illegible]. Tell him I want it turned over for laboratory analysis. We have that strand of hair identified as belonging to Christine."

"And the frame?" I prompted.

Coit smiled at the framed picture as at an old friend.

"You are to take the picture," he added, "to Mr. Gavin, the telegraph manager in headquarters. Tell him I want that picture sent to M. Dupont head of the Paris police force, and get me a reply. Clear?

"Clear, chief.

"When you are [illegible] for [illegible] and [illegible]

[illegible] keep [illegible]

IN A department [illegible] being rushed back to Center st. All during that dank ride through wind and drizzle and sleet, my mind revolved the riddles of this baffling case. I tried to fathom the significance of the oddly assorted objects I carried with me. But I was only groping in the dark; I got nowhere.

Within half an hour after reaching headquarters, I had performed several and diversified errands. The hypodermic syringe was in the hands of a department chemist yanked from between warm sheets and called to the cold glare of the Center st. laboratory. To him was also entrusted the buckled strap which Coit had found and to which he attributed such enigmatic importance. Finally, I had turned the photograph over to Gavin, the telegraph manager. When the grizzled old operator heard what was wanted, he looked at me with a skeptical squint.

"Telephoto—to Paris?" he repeated in a nasal tone full of complaint. "And with the Government tying up the wires trying to argue with the French about money?"

Copyright, 1931, by Covici-Friede, Inc.

To Be Continued Tomorrow

SHORT SPRING JACKETS

Much Favored in Europe

SKETCHED IN PARIS

Shown today is an advance sketch of a suit that is making its appearance at the new collections. Monsieur Worth is one of those predicting the short jacketed suit for spring of the type shown. It is a lightweight wool in bright green. The vertical seams which shape the jacket over the bust curve down below the belt and pass into each side seam. They are open at the sides to allow for the insertion of pockets.

She Complains Because Boy Is Not Sentimental

By BEATRICE FAIRFAX

DEAR MISS FAIRFAX:

Do you think a man can really love a girl and not care if she goes out with other men? My friend knows I go out with other men, but he doesn't seem to care. He goes with [illegible] and another girl out [illegible] sentimental or [illegible] He never [illegible] he says as long as he has the money he's going to spend it. Please tell me what you think. I'm crazy about him and I can't stay away from him. I'm just like a [illegible] much in love as I am. I want [illegible] I'm [illegible] I'm [illegible] intend to settle down and marry [illegible] a bad risk to me?

She Feels Like a Slacker

DEAR MISS FAIRFAX:

I have a young man who [illegible] now he says [illegible] about going [illegible] he says as long as he has the money he's going to spend it. Please tell me what you think. I'm crazy about him and I can't stay away from him. I'm just like a [illegible] much in love as I am. I want [illegible] I'm [illegible] I'm [illegible] PUZZLED.

Puzzled: Of course [illegible] I [illegible] [illegible] [illegible]

BRUINS MUST WIN TONIGHT TO STAY IN HOCKEY RACE

BOSTON EVENING AMERICAN SPORTS

FANNING

With GEORGE UNDERWOOD

Battle in the Blizzard. Old Flaherty's Fights. Pictures of Prize Ring. | *A Poinsettia Punching. At the Tide's Turning. Landing of Lone Eagle.*

George Bellows, Where's Your Brush?

Outside as we write, the wind is weeping like a lost soul wailing like a banshee. "Wh-o-o-o-o-o-o-o" moaning as it rushes through the elms. The rain beats against the window "If it was only snow, Daddy," the children mourn, "and 'n we could have another Big Blizzard that gran'ma tells about." Which reminds us that this week-end will be the anniversary of the Big Blizzard of '88, and next Monday the anniversary of the fight that was staged in the queerest, weirdest, most colorful setting in the annals of the prize ring. Brooklyn Jack O'Brien vs Philadelphia Jack Dougherty—later there was a Philadelphia Jack O'Brien—38 rounds with the skin-tight gloves, March 11 [illegible] in the wee sma' hours of the morning after the Big Blizzard. The stage a "snow fort" walled with banks of snow 20 feet high on Flaherty's place, Long Island. Kerosene torches cast a ruddy glare. Thirty-eight rounds with the skin-tight buckskin gloves fingers hacked off, bloodsoaked and frozen until they rasped like files. The steam rises from the perspiration-soaked horse blankets they wrap around the near-nude fighters between rounds. The cold, gray dawn is breaking when Old Man Flaherty, with a sawed off shotgun in the crook of his arm and accompanied by two stalwart sons and two bulldogs, clears the ring and shoobs the shivering two-score spectators off for fear of the police. What a picture—what a picture! Here is Charlie Schmidt's cartoon of it—

George Bellows has immortalized the glove game with his "A Night at the Club," "Introducing Georges Carpentier" and other prize ring paintings. It is too bad the famous artist could not have been seated with brush and palette at the ringside that night of the battle in the Big Blizzard. Flaherty's would have been a Paradise for Bellows. Almost as colorful a setting as the snow-fort scene was the cellar in Flaherty's, with the 9-foot square ring bordered by cement walls, 4 feet high and 2 feet thick, in which from midnight to dawn they staged cock fights, dog fights and bareknuckle fights. That same 9-foot pit or ring was used jointly by fighting cocks, pit bulldogs and men. A fighter sitting in one corner almost could reach across and shake hands with his opponent. That, friend fan, was when boxing had the name and they staged fights that were fights

John L. Sullivan never fought in that 9-foot ring in Flaherty's cellar. But John L. once "backed" a Boston dog in a fight there, and was present another night when a dog owned by a gambler known as "Boston Joe" fought the champion of the East, and thousands of dollars changed hands. Much of the brutality and sordidness of sport has disappeared. Dog fighting the most brutal of all "sports," long since has been banned by all those who call themselves "sportsmen

Old Man Flaherty, wounded and crippled in the Civil War, long since has been counted out by the Great Referee. His son, Simon Flaherty, still carries on. Si Flaherty is the owner of the Queensboro A. C. in Long Island City, in which have been staged some of the greatest battles of the present day. Si also is a well known figure on the turf and at one time had quite a stable. He was the backer of Paddy Mullins when Paddy managed Harry Wills, Mike O'Dowd and other fighters. Flaherty's name recently figured in the "kidnaping" of a book maker reported to have watched on several big bets

Add other picturesque and colorful ring settings . . . The old barn at Revere Beach with lanterns dangling from the beams as horses champing in their stalls and Jack McAuliffe and Jem Carney fighting in the wee sma' hours for the lightweight championship of the world . . . The crowded loft over the bank opposite the Cathedral on Washington street and George Dixon and Cal McCarthy fighting 70 rounds . . . Jack L. Sullivan and Paddy Ryan in a ring pitched amid a riot of tropical foliage, crimson poinciannas and poinsettias, purple bougainvilleas on the emerald green lawn of Barnes Hotel, Mississippi City, with the green waters of the Gulf Stream a stone's throw away . . . Sullivan and Ryan in the historic stockade at Richburg, New York, the first of the real Queensberry Prize Ring rules . . . Sullivan being driven from Long Island after a Tammany leader on the eve of the barge off Yonkers . . . A great crowd at Yankee Stadium awaiting with bated breath the Sharkey-Maloney fight in Yankee Stadium, pausing for the safe landing of the Lone Eagle in the greatest air flight ever in the whole world has been praying for the safe return of the Lone Blond Eagle the last few days . . .

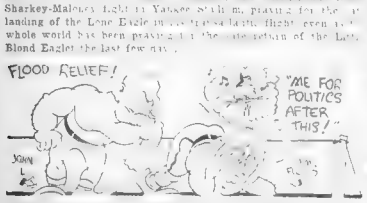

More settings that should have gained the brush of a Bellows . . . Jim Corbett and Joe Choynski fighting on the tugboat anchored in Benecia Bay, opposite the shipyards where once worked the great John C. Heenan . . . The original Jack Dempsey, the Nonpareil, and Johnny Regan, fighting knee-deep in the incoming tide in a ring pitched on the shores of Long Island Sound . . . The rising tide engulfed the ring in the 14th round and stakes were pulled up and the fight finished in the woods on the estate of Supreme Court Justice O'Gorman . . .

Still more gripping ring spectacles . . . The hairy Firpo with the mane covering his chest like a doormat and the flashing-eyed Dempsey slugging away at Yankee Stadium . . . Tex Rickard and Corbett in the ring at Carson City with the snow-capped Sierras off there in the distance . . . Willard and Dempsey in the sun-baked arena on the shores of Manmoe Bay . . . Corbett and Mitchell at Jacksonville with the Florida militia, armed and uniformed, surrounding the ring . . . Dempsey and Tunney in a little squash of white light in the center of a throng of 100,000 persons in Chicago, with cigar and cigarette ends glowing and flashing like will-o'-the-wisp and dune bugs in the surrounding darkness on all sides of the ring . . . We wonder why other artists besides Bellows haven't turned to the prize ring for inspiration.

— Twich, Ohio

If the Bruins Only Had a Few Sons of Sunny Italy in Lineup

HA-DAT GIOVANNI DI SOTO HE WAN FINE PLAYER I TALL YOU

Bruins Need Victory Over Falcon Sextet

By BILL GRIMES

In the most important game they have played since their second year in the N. H. L. when they were nosed out of the playoffs by Pittsburgh, the Bruins will meet the Detroit Falcons tonight at the Boston Garden

If the Bruins can take the measure of the Falcons tonight they will have a chance of repeating the playoffs but on the other hand if Manager Jack Adams comes up with a victory the Bruinsmen will practically be out of the running.

A Bruin victory at the Garden tonight will not necessarily mean that the Falcons would be eliminated for if the five game series goes on the Detroiters schedule, four will be decided at home where they are always at their best. The season's record shows only two defeats in 20 games at home.

The Falcons have one more game to play than Detroit and Chicago, but unfortunately, they have two hard opponents at home in the Black Hawks in a home and home playoff series.

Of the three clubs contesting for the two open playoff positions in the American division the Falcons have the easiest row to hoe, having to play only one game on the road. Because of their failure to win consistently this season if the Bruins have the stuff they showed in the playoff games with Pittsburgh they should win four of their seven games and finish fourth, ahead of Chicago, a team in their class.

The Bruins

HALL STANDS BY GUNS IN DEAD BALL RULING

GRID MOGUL REFUSES ANY EXCEPTIONS

New York, March 8 (AP)—When the football rules committee last month changed the rules to make the ball "dead" when any part of the carrier's body except his hands or feet touched the ground they intended that no exceptions be made.

E. K. Hall chairman of the committee has made that point clear in a letter to the Associated Press.

Inquiries from both officials and coaches had arisen, some confusion as to whether the committee intended the rule to apply to a carrier falling down if there was no opponent.

"What if a ball carrier should slip and fall with a sure touchdown in sight and that play should decide the game," one football fan asked.

Had such been the case the committee would not compromise with a play which statistics gathered by the committee have proven that the number of players on each team when the rule of dead ball ruling was in force is the basis of the game.

Exceptions Would Tend to Nullify Rule

"We discussed this point at length in the meetings of the committee," Hall wrote, "and realize that at first it will look foolish and will not be popular to see a man's forward progress stopped by the automatic working of the rule in cases where he might, in perfect safety, get to his feet and push on to a touchdown.

"The difficulty lies in the fact that the minute we try to make exceptions you run into trouble. Furthermore, the minute you make any exceptions the rule ceases to be of real value. What the new rule seems to do is to make it perfectly clear and instantly and automatically understood by both runner and opponents that the ball is dead and that the incentive to crawl and the excuse for piling on is absolutely out of the picture.

Old Rules Were Not Rigidly Enforced

"There were so many injuries credited to piling on last season that we did not consider it wise or safe to take any chances.

"The new rule does away with piling on and also with the forced roughness in the open field which has been a disgrace in football and which might not have been so prevalent had the piling on rule been rigidly enforced."

TAD'S FAVORITE INDOOR SPORTS

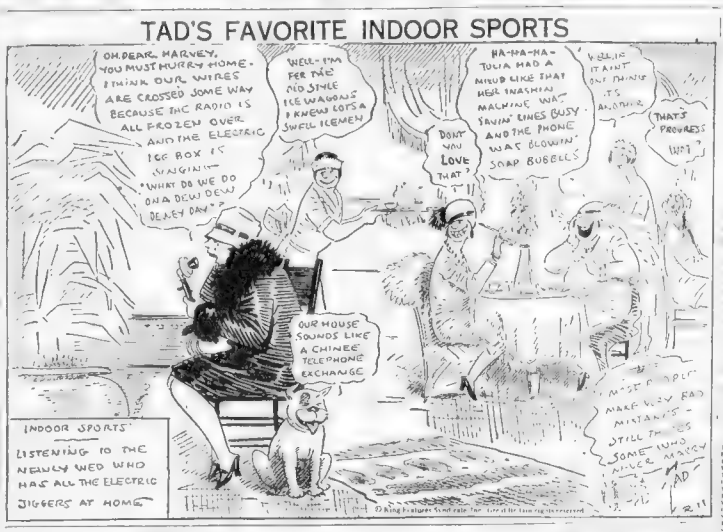
OH DEAR, HARVEY, YOU MUST HURRY HOME—I THINK OUR WIRES ARE CROSSED SOME WAY BECAUSE THE RADIO IS ALL FROZEN OVER AND THE ELECTRIC ICE BOX IS SINGING "WHAT DO WE DO ON A DEW DEW DEW EY DAY"?
WELL—I'M FER THE NO SYDE ICE WAGGINS I KNEW I GOT A SWELL ICEMEN
HA-HA-HA-TOUIA MAD A MIND LIKE THAT HER INASMUCH MACHINE WAS SAYIN' LINES BUSY AND THE PHONE WAS BLOWIN' SOAP BUBBLES
DONT YOU LOVE THAT?
WELL IT AIN'T ONE THING IT'S ANOTHER
THAT'S PROGRESS ISN'T IT?
OUR HOUSE SOUNDS LIKE A CHINESE TELEPHONE EXCHANGE
INDOOR SPORTS
LISTENING TO THE NEWLY WED WHO HAS ALL THE ELECTRIC JIGGERS AT HOME

JACKSON OF LEAFS LEAD LEAGUE

The Daily Dozen

—By Myles T. McSweeney—

That was really a wind storm down through the South on Sun-

Babe Ruth is reported ready to quit baseball at another year and devote himself to golf. But even the best liar among professional golfers doesn't get Closer a year

It's as hard for a champion to make a successful comeback as it is to climb a hill on roller skates

The anti-boarding campaign will never be a success as long as another boxers are invited out media. After a few more four rounders like the one of the Sharkey last night the country will be forced to call off the gold strike and

Herschel should have taken only ex-

Jim Londos refuses to meet Gobbler-to Jack Washburn the wrestler who licks his opponents and the referee at the same time because of all things. Jack is too tough

Add similes. As safe from injury as a referee at a wrestling match

DEACON DAN OUT TO WIN 18 GAMES

A lot will depend on these newcomers, continues Bush. A couple of good hitters will give the Red Sox the punch that was lacking in a lot of games which we lost time and a year ago.

B. C. Runners Day Late for School

Looks Like Hurler

Cooper to Lead Crimson Ringmen

EXHIBITION RESULTS

AIRPLANE TRIP FOR LUCKY BOY

There are the ends of an

n asked for one New England

A wonderful prize awaits one of them.

It is an airplane trip to Detroit all expenses paid to attend the National Aircraft Exposition next month. And a chance to meet both on land and in the air.

In connection with the Aviation Department of Commerce of which Clifford Harmon is president, an effort is being made to

the public that the

interest and increase the safety of

Public officials

The National Aeronautical Association, of which Harmon is president, and the Department of Commerce, under the leadership of Secretary Hoover, have been

A prize, in the form of

another feature of the

Stories with a

your hand at these

direct answer are required. How much can you say

ing in this day and age"

Mr. Boston

—By JACK CONWAY—

GUS SONNENBERG characterizes Al Morelli, former Boston College football star who has gone wrestler, as "just an ape all

The old Duquesne has resented

Mr. Boston

TAX WILL SOCK FIGHT FANS

Tennis a Major Sport

Vantres and MacDonald in Feature Bout

CHARLEY DOBSON, re-

A Vantres and

Sonny McDuffy, Lowell welterweight

Bill Pepin of Portland

Chapman of England is a wrestling

DEKUH AT 230 FOR DORVAL

Arthur DeKuh, Bra-

DeKuh

and carries his poundage with

DeKuh

LAST CHANCE FOR BRUINS

Continued from Page 11

Bruins

Today's Scratches

TROPICAL PARK SCRATCHES

5—Parties, Princess Halla, Miss Ida, Bad Axe

Weather clear, track fast

HAVANA SCRATCHES

1—Xylophone, Sure Way, Chill Wind, Meal Money

3—Silver Wave, J. J. Rambrick, Fernold

4—Meg Merrilies, Common Gold, Miss Biener

5—Unexpected, Isostasy, Cahama, Thistle Marty, Ruth Marie, Pontiel, Winnie Jo

6—Peach Basket, Cedar Crest, Herb Ashby

7—Ever Faithful, Cuban Pete, Meadows, Tappanough Stefens, Lass Ardath Clark

Weather clear, track fast

NEW ORLEANS SCRATCHES

1—Dirk Price, Betty Shinn, Ricardo, Master Medico, Tacenda, Austere, Bullfrog, Big Blue

2—Tiedemann, Quaker Wave, Perfect Play, Aristocrat, Flag Lieutenant, Happy Lad, Prince Rene, Snakitup

3—Celeria Sharpe, Beauty Bride, Dollys Baby, Bag o' Gold, Blow Ets, White Town, Unus, Polly B

4—Dollys Dolly, Laughing Boy, Ms Sweets, Wild Child, Gay Prince, Polcith, Prince Buddy, Promethean

5—Lucullus Argent, Wood River, Yarrum, Harass, Half Day, Kimbalton, Dusky Boy

6—George, Jr., Wordly Lad, Orloff, Elmsyde, Maimona, Marceiel, Fortuna Mia

Weather clear; track fast.

Lynn Athlete Signs Phillies Contract

Philadelphia, March 8 (AP)—

Lettermen to Meet at East Boston

A letter men who gained their

Dempsey Fractures Jaw of Opponent

Columbus, O., March 8 (INS)—

Pat Roark's Life in Danger From Polo Injuries

Del Monte, Cal., March 8 (US)—Capt. C. "Pat" Roark, 10-goal international polo star of Great Britain, remained in a serious condition today from injuries suffered when his horse slipped and rolled over him during the final game of the Pacific Coast open polo championship here.

X-ray examinations disclosed he had concussion of the brain and serious internal injuries. Physicians said his condition was unsatisfactory.

A Million Dollars' Worth of Fighting Men

I DROPPED in at

Princeton Takes Basketball Lead

Kimball Union Trails Clark Five

Husky Tennis Team to Work Indoors

Lineups at Garden

BRUINS		FALCONS
Barry, lw		rw, Carson
Clapper, rw		lw, Emms
Weiland, c		c, Cox
Shore, rd		ld, Young
Hitchman, ld		rd, Nolde
Thompson, g		g, Connell

Bruins spares—Galbraith, Green, Foster, Oliver, Chapman, Boyd, Range, Jewes. Falcons spares—Lewis, Ahrns, Goodfellow, Cooper, Borrell, Kilree, Smith.

Frosh Nine for Northeastern

Northeastern will have a fresh

Dear Shaver:

Even if you cling to your old Gem Razor -- be sure to use genuine New Gem Micromatic Blades. You'll revel in those smooth, swift, comfortable shaves.

Made of surgical steel, the New Gem Micromatic is the keenest, longest-lasting blade you can buy.

Demand Genuine

GEM

MICROMATIC

TRADE MARK

BLADES

The New Gem Micromatic Razor makes all other razors seem like antiques.

Product of American Safety Razor Corp., Brooklyn, N. Y.

U. S. Pat. 1,739,280 U. S. Pat. 1,773,614

TRIBE TO HAVE PUNCH

M'KECHNIE SAYS TEAM WILL HIT

By JOE CASHMAN

St. Petersburg, Fla., March 8—The warm wave, passing over the week-end reappeared early today and the Braves prepared for another strenuous workout.

The Warnecke men were showing with the usual opening scrub game slated Manager McKechnie to devote most of the Monday time to batting practice.

Whether the long drill increased the athletes' aches was not known, however a workout game will be staged.

Boss Bill isn't worrying about the team's punch. He's confident that as soon as Shires, Berger, Schulmerich and the other sluggers round into form, he'll have all the hitting he needs.

Manager Wants to Have Team Ready for Yanks

He's anxious to have the boys strike their stride in time for the first tilt with the Yanks next Saturday. [illegible] batting eye and form.

In addition the Braves' figure on having good pitching against the Yanks. Each hurler is [illegible] on the [illegible] pitched one inning.

The Bosses [illegible] the team to make [illegible] in the exhibition games. All of the managers have a touch off these spring fits when they lose 'em, but then in order to see boys fight even more [illegible]

STUDENT WINS HEAVY TITLE

Joe Urdavinis, sturdy student of Northeastern University, pounded a strong foe into third yard to capture the New England amateur heavyweight championship in the highlight fight of the title series at the Arena.

Chet Lanier [illegible] Medford boy [illegible] ended Paul Chiapetta of Boston and looked [illegible] the Huskers of Brown to retain the [illegible]

A throng of [illegible] the crowning of the [illegible]

Three state and [illegible] crowns: Francis [illegible] Worcester in the [illegible] Bruno Tosi [illegible] pound class and [illegible] the [illegible]

The three [illegible] were provided by [illegible] Somerville [illegible] Steve Balek [illegible] ing champion [illegible] tional champ [illegible]

Armand Nar[illegible] Chiapetta [illegible] took the [illegible] ing [illegible] his way [illegible] he met [illegible]

Bruno [illegible] champion [illegible] Worcester [illegible] crown.

Frank [illegible] heavyweight [illegible] kept [illegible] at [illegible] Francis [illegible] Lawrence.

A total [illegible] weight test [illegible]

Eight [illegible] among the [illegible]

Ernie Nevers in Angles' Conference

Pasadena, Cal. March 8 (INS)—Ernie Nevers, former S[illegible] [illegible] today [illegible] managers of [illegible] of the [illegible] League [illegible] [illegible] Nevers [illegible] [illegible] the [illegible] [illegible] Francisco W[illegible]

Nevers told [illegible] Angeles owner he was [illegible] [illegible] al football [illegible] first baseman [illegible] the owners.

Spanish Play to Run at Agua Caliente

[illegible] Mex., March [illegible] (INS)—Spanish [illegible] [illegible] [illegible] New Orleans [illegible] [illegible] Bandieras [illegible] Alexander Pantages [illegible] [illegible] probably will not [illegible]

N.E. Champs

112-pound—Francis Walsh, Worcester.

118-pound—Henry Burns, Arlington.

126-pound—Dan Tardiguno, Lawrence.

135-pound—James McCarron, Somerville.

147-pound—Bruno Tosi, Beverly.

160-pound—Mike Dironza, Fitchburg.

175-pound—Al Zappala, Lawrence.

Heavyweight—Joseph Urdavinis, Haverhill.

TENDING TO KNITTING

Bob Quinn, left, and Shano Collins were snapped as they tended to the knitting of the 1932 Red Sox at Savannah. The Sox are progressing nicely.

Schoolboy Slants

By GEORGE W. GRIMM

All the teams that were picked [illegible] at first. Go-er at shortstop and weeks ago [illegible] winner for the Worcester [illegible] in the outfield Classical [illegible] [illegible] [illegible]

Girl About Town

—By ALYCE SIEMENS—

To My Darling:
It's lovely, darling, to sit with you here
And talk my favorite theme, philosophy—
Because I know I never need to fear
That you'll break in on my soliloquy.
—Cam.

Baby Shoes

Old "Doc" Sivea brought home to Dacenport a tiny pedometer the Joseph N. Bacon Jr. possessed on Beacon st. on the 29th. Paul Cook Year youngster is using Papa Bacon's pet excuse for anything when he shaves.

Is It a Secret?

We hope that's really true about that popular Irish singer and his Sweetest One having been goldbanded these many months . . . If 'tis true, we want to offer our congratulations now because he's pretty special—this Mr. Tenor—and she's one grand little thoroughbred in S. Boston!

Busybodying About

Libby Lewis, delightful couranto into a stunning scarlet velvet creation, had all the radio males buzzing her with attention at the Grenoble Ball Saturday night. . . . Note to Libby: Please wear a Monsieur Hubbard Libby, if you care for those radio males using a term to your credit. . . . Edwina Somerville's Theatre Cocktail Phase and a couple of curves adorning the front page of the Monday News and Gripsack Wheeze . . . Then as the Sky Engineers meets tonight in Zoe Horning on Yorktown you'll be much more Lady Peggy with a new nose . . .

We hear that the newspaper boy and present the Ritz Carlton is spending the Succession Stakes dinner to other one were it is a bevy of waiting for Seniors and the reservations to in them for the . . . Seems these people don't know the Quarters had been used and were in an uproar. Those two horse whips over their heels below. Care was of drawing the line what? . . .

Chattering Away!

Charlie Strack's baby is that bouncing and strong that it has more hair on its back than its wrestling father has on his . . .

What's all this noise about that Fenway muscle about to tell the City Fathers about a lot of things they won't? . . . Did you ever know that Tony Wons' last name spelled backwards is really his right name? . . . We saw Brookline's Florence Frey weighted down with her ball and chain, out at Walter's smart place at Coolidge Corner Saturday night . . . Now we don't mean what you think—it was a very different, silver ball and chain around her neck . . . It attracted almost as much attention as some other balls and chains we've seen about places though . . . But much more convenient to have about, Florence? . . . The reason all those flood lights and peppers were about the grounds of that Woburn home Saturday night was in case the bride's (or groom's) rival turned up during the wedding ceremony. You see, about a week ago, some one—it could have been a pistol—posse-footed into the bride's bedroom and set fire to her trousseau which had been left about for the bride's friends to inspect . . .

Tippy Toeing

Down the Yon one Sunday at the Somerset a beautiful [illegible] appeared . . . [illegible] a pure delight to watch [illegible] her ankles and gaiters with [illegible] eyes. There are [illegible] dozen dancers nearly [illegible] 1907 the Vincent girls have been [illegible] part of every year for the annual [illegible] to benefit the Vincent Memorial Hospital . . . It is no wonder then that they are [illegible] so much in the manner of [illegible] professional [illegible] . . . In fact much better. They keep [illegible] and at work while the [illegible] performers are preening. Many of them keep at it [illegible] times with their [illegible] [illegible] . . .

No really decent [illegible] . . . The girls are serious. Frank Perry Newman's [illegible] pianist is terribly popular with the girls . . . Many of them study piano [illegible] with Frank . . . Probably they can entertain the season's catches with smooth music . . . Bobby Dean and Lorna Hall in [illegible] and Lorna Hall's [illegible] . . . Lorna has been [illegible] Dean influence . . . Lorna [illegible] Dean's [illegible] . . . Lorna has been [illegible] them [illegible] with Frank . . . That is that [illegible] . . . Stick a sweet [illegible] . . . Lorna has an [illegible] . . . Lorna has a daring [illegible] . . . Lorna has a [illegible] . . . Lorna has a [illegible] . . . Lorna has a

Financial News, Stocks, Bonds and Comment

DAWES TORE LID OFF; GLASS CHANGED BILL

By B. C. FORBES

"Stockholders don't exercise control of corporations," said a great industrialist to me yesterday. "This is a matter you should think about. Most large companies are managed and controlled by the head executives."

"My observation," I replied, "is that certain of our very largest corporations are under the domination, not of the managers, but of banking interests. They, rather than the working executives, dictate destinies—decide, for example, upon unusual expansion, upon mergers, upon drastic retrenchment, and so forth. As between the two, isn't executive domination preferable to banking domination?

"Yes, but the present arrangement isn't satisfactory from the long-range viewpoint. It would be better all round if stockholders took keener interest and exercised more influence. It would not only be better for managements to have their stockholders constantly vigilant, but it would have a beneficial influence upon proposed legislation affecting industries and business. You should urge this in your column."

Inside on the Glass-Steagall Bill

How Does Whitney Stand?

An open letter respectfully addressed to President Whitney of the New York Stock Exchange.

"Dear Mr. Whitney:

"Customers of members of your stock exchange want to know what you propose to do should they refuse to grant their broker written permission to lend their stocks to short-sellers and receive notice to close out their accounts.

"Will you please tell"

POLITICS

STERLING IS UP 18 CENTS

FLY TO WAIT

VOTE SEPARATELY

FLOWERS FOR WARD

RAPS TIDEWAY

ANNOUNCES CANDIDACY

CALLS HALF HOLIDAY

Penny Savings' Old Officers Re-elected

Kroger Grocery Co. February Sales Off

Close in London Market Uncertain

Pittsburgh Coal's Loss Is $2,300,118

Ingot Production for '32 Below '31

New York Silver Unchanged

STATE ST.

Hears:

That the market is not acting too badly. It is just possible constructive operators are getting their second wind while encouraging the shorts to sell the dips. Markets such as this rarely react very far, and those willing to try for the prospective rally to the 95 level on the familiar industrial index should not delay buying too long.

The Situation

Boardroom Briefs

Pacific Coast Co. Net Loss $316,428

FEAR OF FORD COMPETITION IS OVERDRAWN

By FRANK H. McCOOS

Fear of Ford competition is very much overdrawn by some Wall street speculators. Manufacturers producing within a three-ton general classification, completely with Ford prices, have been going ahead with a reasonable degree of success in the face of General Motors Chevrolet division put Ford last year month after month, as it had before let when Ford was a single factor in the field. The past has been but there is point of fact more fun to make a bill of sales.

The number of makes of automobiles on the market in the United States has been reduced in the last few years, how economic waste is to venture to predict the number of automobile manufacturing companies there will be five years hence, though perhaps not one of them will agree on the figure names to head the list of survivors.

Associated Press wireless from Washington reports that the controversy of the senate has informed the senate that under the State laws there are 346 banks in the country which will be affected by the competition [illegible] banks have deposits of $25 and [illegible] a million dollars.

The control of the banks of the country is held by the banks with deposits of $25 and [illegible] a million dollars.

**Mr. Ford has explained the open to that some [illegible] additional [illegible] to the [illegible] competition [illegible] Ford [illegible] [illegible] [illegible]

OILS HEAVILY TRADED WITH MARKET FIRM

New York, March 8—Oil shares were heavily traded on the New York Stock Exchange today with the general market firm. Standard Oil of New Jersey was quickly pushed up more than a point with active buying orders, including some from abroad.

Houston Oil accompanied Jersey Standard on the rise. U. S. Steel, old bellwether of the market, remained in the background, being advanced around mostly at only fractional advances.

SELLING WELL ABSORBED

Some early selling, which brought Union Pacific, for example, down more than a point in the opening, was soon well absorbed.

Union Pacific soon made full recovery.

In the afternoon point or better gains came for Ingersoll Rand, Allied Chemical, Consolidated Gas, Eastman Kodak, Gillette preferred, Drug, New York Central, Otis Elevator, U. S. Steel and Sears Roebuck.

Gains of 2 points or more were shown for American Telephone, International Business Machines, American Can, American Tobacco B, Johnson, Auburn, Peoples Gas and Safeway Stores.

Interest in the oils on the stock exchange spread to the curb in the trading group today, providing the chief activity in an otherwise quiet market.

Most leading oils worked up to new highs for the year while the move was under way, although profit-taking reduced Atlantic Refining, Gulf, Humble and Standard of Indiana were especially prominent, showing a recent improvement of 1 to 2 points. South Penn and International Petroleum were other active members of the division.

Because of its entrance into another "test area," with wells now at a price level where twice before they have been turned back, the action of the market was watched closely by speculative interests for some clue as to its next major course. Trading sentiment was generally described as hopeful, though still cautious.

REPORT BRINGS CHEER.

The Federal Reserve Board's consolidated statement of weekly reporting member banks shed a little more light on the financial situation, which, while still inconclusive, created fairly widespread belief, as indicated in brokerage advices, that the back of the week's setback may have been broken.

For the first time in 1932 time deposits of member banks showed a break in the continuous procession of weekly decreases. The gain was of nominal proportions, amounting to $2,000,00, but it assumed more than nominal importance because of the possible indication it afforded of a change in trend. Otherwise, the statement showed little net variation, with a decrease of $83,000,000 in loans and investments.

The sharp upsurge of the English pound sterling, quoted in early trading at the highest price since last September, again attracted principal attention in the foreign markets. The price for cables was $3.61, an overnight gain of 2 cents.

Domestic commercial barometers showed little change.

Both the New York Central and Baltimore & Ohio railroads increased their interests in other roads last year, it was reported in Wall st. today.

New York Central, it is understood, built up its holdings in Delaware, Lackawanna & Western to 87,791,200 in capital stock from $6,-866,200 and also increased its position in Pittsburgh & Lake Erie to $21,609,700 from $21,584,200.

Baltimore & Ohio, the reports said, brought its holdings of leading company common stock to $25,-850,000 from $27,435,000 and made small additions of Reading first and second preferred stocks to its portfolio.

Reliance Holders Get Stock Offer

Munds, Winslow & Potter have made stockholders of Reliance Management Corp. of record March 1 an offer to purchase 50,000 shares at $1.50 a share, against a current market quotation of $1 on condition that stockholders exercise their right to purchase from Reliance International Corp. a like number of shares under offer of latter to Management holders.

Domestic Fire Risk Total Is Lowered

Total of domestic fire risks carried by insurance companies in this country is $178,000,000,000, against $201,000,000,000 year ago and $225,-000,000,000 in 1929, according to Ernest Strum, chairman of American Foreign group of insurance companies. Survey indicates fire insurance premiums in 1931 were about 12 per cent less than in 1930.

Silk Futures Off to Record Lows

New York, March 8 (AP)—Silk futures sold at new record lows on the National Raw Silk Exchange today, the decline attributed largely to unsettlement of the Japanese yen. The two spot months sold at 145 cents a pound against the previous minimum of 1.50 cents.

Reichsbank Lowers Its Rate to 6 P. C.

Berlin, March 8 (INS)—The Reichsbank announced today it would lower its discount rate from seven to six per cent, effective tomorrow.

Boston Bank Stocks

	Bid	Asked
Atlantic	1¾	17
First, National	42½	43½
Merchants National	265	...
National Rockland	48	80
Shawmut	20¼	32
Second National	85	...
S. S. Trust	14½	16

Yesterday's sales, 1,600,000 shares
Week ago, 700,000
Year ago, 2,851,005

NEW YORK STOCK EXCHANGE

1932 to date, 74,557,526
1931 to date, 126,980,803
1930 to date, 156,312,210

1932 High	1932 Low	Div. in $	Sales Complete Book	High	Low	2:00	Net Change
—A—							
3	2	Abitibi P & P	200	2⅝	2½	2⅝	2½ + ⅛
3½	2	Abitibi P&P pf.	200	2½	2½	2½	2½ + ⅛
5⅜	3⅜	Adams Ex.....	300	3⅝	3⅝	5½	5½ + ⅛
29⅜	24	2 Adams Millis..	400	29½	30	29⅞	30 + ⅝
5	3	Adv Rumely....	300	3½	3½	3½	3½ —
16⅛	12¾	1.50 Affiliated Pre.	1200	15⅝	16	15¾	16 + ⅛
5⅝	4	4.50 Air Reduction.	2200	5⅝	6⅜	5⅝	6⅜ + ⅝
16⅝	11⅞	.40 Alaska Juneau	700	14	14¼	14	14 — ⅛
3¼	1¼	Allegheny Cor.	200	2⅛	2⅛	2⅛	2⅛ + ⅛
4⅜	2⅜	Allen Curtiss	200	2⅝	2⅝	2⅝	2⅝ + ⅛
85⅝	62½	6 Allied C & D..	4300	84⅜	85	83⅜	84¾ + 1⅜
13⅜	10¼	.50 Allis-Chalm.	100	11	11	11	11 — ⅛
1⅝	½	Alpha Port C.	1000	9¼	9¼	9¼	9¼ — ¼
14¾	12	2 Amerada Cor.	300	14½	14¾	14½	14¾ + ⅛
5⅝	4	Am Bank N....	1000	16	15¾	15¾	15¾ —
47	40	3 Am Bk N of...	30	43	43	43	43 —
15½	12	1.60 Am R & Fdv..	200	13¾	13¾	13¾	13¾ —
34¾	30	Am Tob B.....	11400	71¾	71¾	72¾	73 + 1⅜
8⅝	6¾	Am C & Fdv.	200	8¼	8¼	8	8 —
37⅜	25	7 Am C & F pf.	20	37⅜	37⅜	37⅜	37⅜ + ⅜
37⅜	29	2.25 Am Chicle	200	37	37	37	37 — ⅛
9½	6½	Am Com Alco.	1600	9¼	9¾	8	9 —
36⅛	21¾	Am Forn Pwr.	1900	7	8	7	8 + ⅛
36⅛	21¾	7 Am For P pf.	1000	21¾	22	20	20 — 2
17¼	11½	Am F P 2 pf..	200	13	13	13	13 —
3⅝	2⅛	Am H & L....	200	2¾	2¾	2⅛	2½ + ½
12	9	Am H & L pf.	100	11¼	11¼	11¼	11¾ + 1
55⅜	41⅞	4.20 Am Home Pro	100	50½	50½	50½	50½ + ½
80⅜	60¼	4 Am Ice.....	7200	59½	60¾	59¼	60¾ + 1⅜
65	50	6 Am Ice pf.....	800	66	66¾	66	66¾ + 1⅝
5⅜	3	Am Internat...	2000	3¾	3¾	3¾	3¾ —
54⅝	45	Am Locom.....	300	7¼	7¼	7¼	7¼ + ⅛
44⅝	30¼	7 Am Loco pf...	100	44⅝	44⅝	43¾	43¾ —
24¾	17¾	1.40 Am Mach & Fdy.	100	19	19	19	19 —
3½	2	Am M & M.....	400	3¼	3½	3½	3½ —
14⅜	13	1¼ Am P & L 1...	1200	15	16⅛	15⅝	16⅛ + ⅜
43⅜	38⅛	5 Am P&L Secf	500	41	42	41	42 — 1½
58	48	6 A P & L 6s pf	100	53	53	53	53 —
9½	4	.40 Am R & S S..	6800	7¼	7¾	7¼	7½ + ⅛
13	7⅞	Am Rolling....	400	2⅜	2⅜	2⅜	2⅜ —
13	7⅞	Am Roll Mill.	200	12	12	12	12 —
54⅛	34⅜	.50 Am Sm & Ref.	400	15¾	15¾	15¾	15¾ —
34⅜	30¼	3.25 Am Snuff.....	200	34	34	34	34 —
9	4	Am Sol & Ch....	200	¼	¼	¼	¼ —
19⅛	9	Am S & G pf..	200	9	9	9	9 —
39¼	21⅜	4 Am Sur Rel...	100	25	25	25	25 — ⅛
14⅜	7¾	1.40 Am Tobacco....	1100	14¾	14¾	14¾	14¾ + ⅛
137⅜	107⅜	9 Am T & T.....	14500	132	132⅜	132	132⅜ + ⅜
85⅞	66	6b Am Tobacco..	100	85	85	85	85 + 1
98⅝	76⅞	6 Am Tob B.....	9000	87¾	88⅜	86¾	88⅛ + ⅞
33⅜	24⅜	3 Am Water Wk.	600	33¾	33⅜	33½	33½ + ⅜
5	3	Am Woolen....	100	4¾	4¾	4¾	4¾ —
30¾	15½	Am Wool pf....	1100	30⅜	29¾	30	30 + ⅝
8	4	Anaconda Con.	2300	10¼	10⅜	10	10¼ + ⅛
21⅜	13	2.40 Archer Dan M.	1200	17	17	17	17 —
40¼	32	7 Armour Del pf	100	40	40	40	40 —
1½	1	Armour Ill A....	1100	1⅛	1⅛	1⅛	1⅛ —
6¾	4	Armour Ill B....	600	5⅛	5⅛	5⅛	5⅛ —
9¾	6⅜	Armour Ill pf.	1000	9¼	10⅜	9¼	10¼ + 1⅛
14⅜	9⅝	Asso Apri Ind.	1200	2¼	2¼	2¼	2¼ —
8⅜	5⅛	Assoc Dry Gd	400	5⅛	5⅛	5⅛	5⅛ —
74	47	Associated Oil	40	8	8½	8	8½ + 1½
91	71	6 Atch T & S F..	500	85	85	85	85 —
41⅝	25¼	At Coast Line.	500	30	30¼	30	30¼ + ⅛
42⅛	32¼	Atlantic Ref....	8200	12¼	12⅞	12⅛	12½ + ⅛
151⅛	83¾	4½ Atlantic Ref pf.	3500	91	91	89½	91 + 1
⅝	⅜	Austin Nichls.	100	...	...	...	... —
3½	2⅛	Aviation Del..	8500	2⅞	3⅛	2⅞	3 + ⅛
—B—							
81⅛	4⅜	Baldwin Loco	200	7	7	7	7 —
28½	16⅛	Baldwin Lo pf	10	21⅛	21⅛	21¼	21⅛ — ⅛
21⅜	12⅜	Balt & Ohio...	2200	18⅛	19	18⅝	19 — ⅛
41¾	27¼	4 Balt & O pf...	200	31	31	31	31 —
4	2	Barnsdall Co....	6500	5	5⅜	4⅞	5⅜ + ⅛
43½	34⅜	4 Beatrice Crm.	100	36½	36½	36½	36½ —
68⅜	54⅜	Bendix Av Cr pf	100	56	56	56	56 —
43	39½	3 Beech-Nut Pa	200	43	42	43	43 + 1
18⅜	13⅛	2.60 Bendix Avia....	1200	14	14	13⅞	14 —
24⅛	15⅝	2 Best & Co.....	100	23¼	23¼	23¼	23¼ — ⅛
24⅜	15⅝	Beth Steel....	3500	22½	22¾	22¼	22¾ —
9⅜	7	Beth Stl 7 necf	600	60¼	60¼	60¼	60¼ —
5⅜	3⅜	Bohn Alum....	200	14¾	15⅛	15	15 — ⅛
51	48	5b Bon Ami.....	200	50	50	50	50 —
10⅜	7⅜	Borden Co.....	1400	8¾	9	8¾	9 + ⅛
12	9	Bore Warner..	1400	12	12½	12	12½ + ⅛
11⅜	7⅜	1 Brcyus Mfr....	300	11⅛	11⅜	11⅛	11⅜ + ⅛
⅞	⅜	Brkwy Mr Tr....	500	87⅜	89	86	87 + 1
45⅜	30¼	4 Bklyn Manhat	1600	48⅛	49⅜	48⅛	49⅜ + ⅜
78⅜	68	5 Bklyn Man pf	100	77	77	77	77 —
86⅜	72⅜	5 Bklyn Un Gas	500	87½	89	86	87 + 1
7⅜	3⅜	Bullard Co.....	100	6½	6½	6½	6½ — ⅛
6⅜	2⅜	Budd Wheel....	100	3⅜	3⅜	3⅜	3⅜ —
14⅞	.80	Burrough A Mac	1200	12¾	12¾	12¾	12¾ — ⅛
41⅜	25¼	2.50 Bush Term....	100	21⅛	21⅛	21⅛	21⅛ + ⅛
60	7	Bush Ter deb.	100	62¼	63½	62¼	63½ + 3⅜
¾	⅜	Butte & Sup....	100	7	7	7	7 —
19	10⅛	Byers (AM) Co	200	18¼	18¾	18	18⅛ —
—C—							
11⅞	8⅛	Calif Packing.	300	9¾	10⅛	9¾	10⅛ + ⅛
4	3	Call Chem.....	100	3	3	3	3 —
13½	10	1.20 Can D Gin Ale	200	12½	12¾	12½	12¾ + ⅛
20¾	10¼	1.25 Canadian Pac.	3800	18⅛	18⅜	18⅛	18⅜ — ⅛
20¾	14⅜	Case J I.....	6300	18⅛	18⅜	18⅛	18⅜ + ⅛
75	49½	Case Threst pf	50	66	66	66	66 —
7	4¾	Caterpillar....	300	12	12	12	12 —
78	55	Cent RR of NJ	100	55	55	55	55 —
13⅜	9¾	1 Cerro De Pas.	400	12⅝	12⅝	12⅝	12⅝ + ⅛
7	4⅜	Checker Cab....	200	6¾	6¾	6¾	6¾ + ⅛
20⅝	3	Chesapeake Cp	300	18⅛	19⅛	18⅛	18⅛ + ⅛
31⅜	21⅛	2.50 Ches & Ohio....	1700	23⅜	24⅛	23⅜	24⅛ + ⅝
3¼	1⅛	Chi M & St P	100	2⅛	2⅛	2⅛	2⅛ —
12⅜	6	Chi M&St P pf	600	4¼	4¼	4¼	4¼ —
6⅜	2⅜	Chi Northw....	200	9¾	9¾	9¾	9¾ —
15⅝	8⅛	Chi R I & Pac	200	11⅜	11⅜	11⅛	11⅜ + ⅛
15⅝	14¾	Chi R I&P pf..	100	14¾	14¾	14¾	14¾ —
15⅝	10¾	1 Chrysler Mot.	1500	12¾	12¾	12¾	12¾ —
28⅜	25⅞	3.60 City Ice & Fuel	500	27	27¼	27	27¼ + ⅛
28⅜	25⅛	3.50 City Stores....	200	27½	28	27½	28 + ⅜
22⅛	15⅝	2 Cluett Peab....	100	21⅛	21⅝	21⅛	21⅝ —
28⅛	15⅝	2.25 Coca-Cola	900	19	19¾	19	19¾ + ⅛
48¾	45⅜	3 Colgate P&P....	200	48¾	47¾	47¾	47¾ —
31	26⅛	2.50 Colgate Palm..	200	30½	30½	30½	30½ —
2⅜	1	Collins & Alk..	2100	10¼	10¼	10¼	10¼ + ⅛
10	2⅜	3 Columbia Carb	2400	39¾	41½	39¾	40½ + 2¾
15⅜	11⅛	1.50 Com Gas & El..	1700	15¼	15¾	15¼	15¾ —
15⅜	11⅛	Comm Cred....	100	15	15	15	15 —
20⅜	16⅛	Com Cr pf B.	40	19¾	20	19¾	20 + ⅛
84	56	6.50 Com Cr 1st pf	20	65¼	65¼	65¼	65¼ — 1½
27⅞	15⅜	1 Comm Invest Tr	100	15¾	15¾	15¾	15¾ —
7⅜	4⅞	.60 Com Solvents.	2100	10⅛	10⅛	10⅛	10⅛ + ⅛
4⅜	3⅛	.30 Com'wlth & So	12600	4	4⅛	4	4⅛ —
2⅜	1⅜	Congoleum....	100	2¼	2¼	2¼	2¼ —
74⅞	47⅛	.60 Com Solvents.	2100	10⅛	10⅛	10⅛	10⅛ + ⅛
4⅜	3⅛	.30 Com'wlth & So	12600	4	4⅛	4	4⅛ —
2⅜	1⅜	Congoleum....	100	2¼	2¼	2¼	2¼ —
24⅛	21	5 Consol Cigar....	100	21½	21½	21½	21½ —
67⅜	47⅛	Consol Gas....	2100	67½	67½	66¾	67½ + 1
95	89	5 Consol Gas pf.	200	94½	96	94	96 + 1½
10⅜	9	1 Cons Laundries	1700	9¾	9¾	9	9 —
2⅜	1⅛	Consol Tex....	100	1⅝	1⅝	1⅝	1⅝ —
2⅜	1⅛	Container A....	100	2⅛	2⅛	2⅛	2⅛ —
7⅜	4⅜	Cont'l Bak A..	200	6⅜	6⅜	6⅜	6⅜ —
7⅜	4⅜	Cont'l Bak B..	100	6⅜	6⅜	6⅜	6⅜ —
40⅜	31½	2.50 Cont'l Can....	900	40½	41	40½	41 + ⅛
4⅜	2⅜	Cont'l Ins Fiore	100	3⅛	3⅛	3⅛	3⅛ —
25	19	2.40 Cont Insur....	100	24¼	24¼	24¼	24¼ —
31	22	2 Cont Motors....	100	11¼	11¼	11¼	11¼ —
4⅜	2⅜	Continental O	4700	3⅛	3⅛	3⅛	3⅛ —
20	...	Cont Shares....	200	...	...	...	... —
47⅜	37⅜	3 Corn Products..	1700	46⅞	47⅜	46⅞	47⅜ + ⅜
129½	126	7 Corn Products pf	60	125	125	125	125 —
4⅜	2⅜	Cotv Inc.....	500	4¼	4¼	4¼	4¼ —
17¼	10¼	Cros Carpet....	400	15⅞	17	15⅞	17 + 1
4½	3	Crosley Radio....	200	3¾	3¾	3¾	3¾ —
57⅜	37	Crucible Stl pf	20	40	40	40	40 —
7⅜	4⅜	Cuba Cane Prod	100	4⅜	4⅜	4⅜	4⅜ —
31	22	2 Curtis Publish	200	24¼	24½	24¼	24½ —
2⅜	1⅛	Curtiss Wright.	900	1⅛	1⅛	1⅛	1⅛ —
—D—							
89½	65⅞	9 Dela & Hud..	200	82⅜	82⅜	82⅜	82⅜ + ⅜
28⅜	17⅞	Del Lack & W	400	21	21	21	21 —
10⅜	7⅛	Diamond Mat	100	7½	7½	7½	7½ + ⅛
11⅜	7⅛	Dome Mines..	1700	10⅛	10⅛	10⅛	10⅛ —
4⅜	2⅜	Drug Inc.....	1100	3⅛	3⅛	3⅛	3⅛ —
21⅜	19⅝	3.50 Dresser.....	100	22	22	22	22 —
12½	10¼	2 Dresser B....	100	11⅞	11⅞	11⅝	11⅞ + ⅛
99⅜	46⅛	4 Dupont DeN.	5900	57¼	57⅞	56⅜	57⅜ + ⅝
94	89	5 Dupont Lt I pf	50	95	95	95	95 + 1
—E—							
87⅞	68⅛	5 Eastman Kod.	400	81¾	82	81¾	82 —
32⅜	23¾	4 Elec Auto Lit.	1900	31⅞	32⅜	31⅜	32⅜ + ⅛
100½	97	7 Elec Auto Lit pf	10	99⅛	99⅛	99⅛	99⅛ —
2⅛	1¼	Electric Boat.	1500	1⅜	2⅛	1⅜	2⅛ + ⅜
17⅜	11⅛	Elec Pw & Lt	1700	14¾	14⅞	14¾	14⅞ + ⅛
33¼	25⅜	3 Elec & Mus	500	31⅜	33⅜	31½	31½ + ⅛
4	2⅜	Elec & Mus....	2700	3⅜	3⅜	3⅜	3⅜ + ⅛
9⅜	6⅜	Erie R R.....	500	9¼	9¼	9¼	9¼ —
13⅞	7⅛	Erie R R 1st pf	100	10¼	10¼	10¼	10¼ + ⅛
11⅝	5⅝	.25 Exchange Buf	50	10¼	10¼	10¼	10¼ —
—F—							
1⅜	1⅛	Fashion Park.	200	1¼	1⅛	1⅛	1⅛ —
5¾	3½	Fed Water S.	400	5¼	6	5¾	6 + ⅜
27⅜	20	2.60 Fidelity-P Fln	100	26⅛	26⅜	26⅛	26⅜ + ⅛
8	6⅛	.64 Fifth Ave Bus	10	8½	8½	8½	8½ + ⅛
121	91	8 Firestone T&R	200	115	115	115	115 — 5
59½	50¾	6 Firstone T&R pf	100	89	89	89	89 — 1
⅝	⅛	Fisk Rubber...	2500	⅛	⅛	⅛	⅛ + ⅛

1932 High	1932 Low	Div. in $	Sales Complete Book	High	Low	2:00	Net Change
7½	4		Follansbee Bro	600	7¼	6¾	7¼ — ⅛
11⅞	8½	1	Foster Wheel..	400	10⅝	10⅛	10⅛ — ⅛
21⅛	15½	.54	Fourth Nat Inv	400	21	21⅛	21 —
3⅜	2⅜		Fox Film A...	2200	3⅜	3⅜	3⅜ + ⅛
19½	15¼	2	Freeport Tex...	100	19	19	19 —
—G—							
3⅜	2⅛		Gen Am Invest	100	3⅜	3⅜	3⅜ + ⅛
34⅜	28		Gen Am Tk Cr	2400	34	33½	33¾ — ⅛
11⅝	11	1	Gen Asphalt..	2100	13¾	14	13¾ + ⅛
19⅜	11	2	Gen Baking...	700	18½	18½	18½ — ⅛
101	97	8	Gen Bak pf..	10	102	102	102 — ⅛
5	2		Gen Cable A..	100	4¼	4¼	4¼ — ⅛
54	38⅜	4	General Cigars	100	37⅞	37⅞	37⅞ — ⅛
26⅛	17⅜	1	General Elec..	1000	17⅜	17⅜	17⅜ — ⅛
1¼	⅝	.60	Gen Elec spec	400	11¼	11¼	11¼ —
2¾	1⅛		Gen G & El A	200	2	2	2 —
39½	25⅛		Gen Motors..	3500	21⅞	22	21⅞ —
6	3		Gen Pub Serv	100	4¼	4¼	4¼ —
24⅝	19⅜	3	Gen Rv Signal	900	20⅜	21⅛	20⅜ —
2	1		Gen Theatres..	100	1⅝	1⅝	1⅝ —
24½	10⅜	1	Gillette S Raz	2400	22⅛	22⅜	22⅛ —
68¾	50	5	Gillette S pf..	400	66⅜	67	66⅜ —
10⅜	6		Gimbel Bros..	400	6⅝	6⅝	6⅝ —
3⅝	2⅛	2.50	Gold Dust.....	400	2⅝	2⅝	2⅝ —
5⅜	3⅜		Goodrich Rub	600	4¼	4¼	4½ + ⅛
17	12		Goodrich pf....	100	15	15	15 —
18⅝	12⅜	1	Goodyr T & Rub	1700	17⅜	18	17⅜ — ⅛
59½	43	7	Good T&R 1st pf	400	59½	60	59½ —
3⅞	2⅜		Graham-Pge A	100	2⅝	2⅝	2⅝ —
7⅜	3⅜		Graham Paige	2400	3⅜	3	3 —
3	1		Grd Silver Stra	100	1⅜	1⅜	1⅜ — ⅛
9¾	6⅝		Grand Union..	100	9¾	9¾	9¾ —
30⅛	1		Grant Co.....	100	29½	29½	29½ —
13⅜	1⅛	2	Gt No Ore ctfs	200	13	13	13 —
3⅜	1⅜		Gt Western Sug	100	2⅝	2⅝	2⅝ —
6½	4¾		Gt West Sugar	100	4⅝	4⅝	4⅝ —
1⅝	1		Grigsby Grun.	200	1⅛	1⅛	1⅛ —
—H—							
2¼	1⅛		Hahn Dept Str	1000	1⅝	1⅝	1⅝ —
14⅞	6.50		Hahn Tk Stl pf	100	14	15	14 —
82	73½	7	Hawhey Chem.	100	80¾	80¾	80¾ —
1¾	⅝		Hollander&Son	200	1⅝	1⅝	1⅝ —
130⅛	110	7.80	Homestk Min..	100	122½	122½	122½ + 1½
3	2⅛		Houdaille H B	100	4	4	4 —
30⅜	24¼		Houston Oil..	200	24¼	24¼	24¼ —
4⅜	3⅛		Houston Oil n)	5800	4¾	5¼	4¾ + ⅛
6	3		Hudson Motor	400	5⅝	6⅛	6¼ + ⅜
—I—							
18⅛	9¼		Illinois Central	2000	14¼	14⅜	14⅛	14¼ + ⅛
26½	21		Illinois Cent pf	100	22	22	22	22 —
38⅜	23¼	4	Indus Rayon..	100	37¾	37¾	37¾	37¾ + ⅛
14⅜	10⅜		Ingersoll Rand	1100	13⅜	13⅝	13⅜	13⅝ + ⅛
4¼	2⅜		Insepr Conner.	100	3¼	3¼	3¼	3¼ —
1¾	⅞	.62	Insuran Shr..	100	1⅜	1⅜	1⅜	1⅜ —
14⅜	9⅜		Interlake Tr	1200	14	14¼	13⅞	14 —
5⅜	3⅜		Interlake Iron	200	4	4	4	4 —
3⅜	2⅛		Internat Agric	100	2¾	2¾	2¾	2¾ —
113⅜	90¼	6d	Inter Bus Mch	1400	112⅜	114½	112⅜	113 + ½
3⅜	2⅛	.62	Inter Carr Ltd	100	2⅝	2⅝	2⅝	2⅝ —
18⅛	14⅜	2	Inter Cement	100	16⅛	16⅛	16⅛	16⅛ + ⅛
2¾	1⅛		Inter Combust	200	1⅛	1⅛	1⅛	1⅛ —
28⅛	17⅜	1.80	Inter Harvest	100	24⅛	24⅛	24⅛	24⅛ + ⅛
98	70		Int Harvest pf	100	99	90	95	97 —
11⅝	8⅜	2a	Inter Hydro El	400	10½	10½	10½	10½ —
24⅝	15⅝	4	Inter Nickel..	1100	19⅝	19⅝	19⅝	19⅝ —
7⅜	3⅜		Inter Nick Ltd	3700	9	9	8¾	9 + ⅛
23½	19½	2	Internat Salt..	100	22¾	22¾	22¾	22¾ —
11⅝	7⅛		Internat Silver	200	10¾	11	10¾	11 + ⅛
2¼	⅞	.60	Inter Tel & Tel	1000	1⅞	1⅞	1⅞	1⅞ —
11	7½	2	Interst D Str.	100	9	9	9	9 —
—J—							
84	75	7	Jones & Lgh pf	40	78	78	78	78 —
25½	15⅞		Johns Manville	400	20¼	20¼	20	20¼ + ⅛
—K—							
9⅞	7		Kayser (J)	200	8¼	8¼	8¼	8¼ — ⅛
3⅜	2⅛		Kelly Spfield..	300	2⅜	2⅜	2⅜	2⅜ — ⅛
20⅝

COOK-COOS

By TED COOK

FLASH!

A cablegram just received from our correspondent in China, Mister Friday, says he has heard that the Japs have taken Agar Agar.

* * *

Following overthrow of prohibition by referendum, Finnish government will sell purest liquors at lowest prices and use a share of the profits for temperance propaganda.

In America we'll continue to sell Impurest liquors at highest prices and turn a share of the profits over to prohibition agents.

* * *

ANTI-CLIMAX

(Classified Ad)

YOUNG AMERICAN, 28, HAS AMBITIOUS DISPOSITION, SENSE OF HUMOR, COLLEGE DEGREE, MODEL A COUPE, NEEDS WEALTHY GIRL. CASH. BOX 776.

* * *

That seems to be what YOUNG America always needs—wkly. cash.

* * *

"The modern gal looks before she leaps," says Genevieve, the kitchen cynic, "but it's usually at somebody's bank balance."

* * *

Headline says—

FARMERS TOLD OF BETTER DAYS

That's nice. What the boys need is a broader outlook.

* * *

A THOUGHT FOR TODAY

(Interlake)

"Stars find they can have big babies and a career simultaneously. Their public is sticking. When fans approve of an actress they imitate her, so watch the country's birth rate from now on. It's going up."—Billie Dove, actress.

* * *

Q. and A. DEPARTMENT

Dear Sympathetic Aunt Bella—I read where the W. C. T. U. says prohibition has given the United States the world's most efficient industry. What do you think of that?—Worried.

Ans.—Well, now, Sister, I wouldn't say the most efficient industry because I have not all the facts at hand. But it seems to me that thirty-minute deliveries ought be efficient enough to suit anybody. Aunt (Judicious) Bella.

SHIFTY SINK BLUES

Lissen, Mr. Usher, I'm
Nervous and I'm frettin.
I've sat for hours (by Standard Time)
And still I keep on settin . . .
But I came to see a movie!
I came to see a shifty!
I came to see a movie
That I had heard was nifty.
By beauty and talent the hours have been filled;
Your chorus has tap-danced and skated and drilled,
Your crooners have crooned the most elegant songs
About life being very sad and love filled full of wrongs.
But I came to see a shifty!
I came to see a shifty!
Not dancing dolls, or acrobats,
Or crooners although nifty,
So please, Mr. Usher, if you've got a heart
Break down and tell me when does this movie start?

—Richard Adamson.

* * *

Doctors go into conniptions When they take their own prescriptions.

* * *

News item from Plymouth, Vt., says Calvin Coolidge is a stockholder in a small cheese factory there.

Maybe it gives him the same feeling as writing a column. Without all the effort.

* * *

Or he just wants to keep in trim until he starts working again.

* * *

FAMOUS LAST WORDS

Don't be a cad, Spencer.

Copyright, 1932, for the Boston Evening American.

Daily Crossword Puzzle

By EUGENE SHEFFER

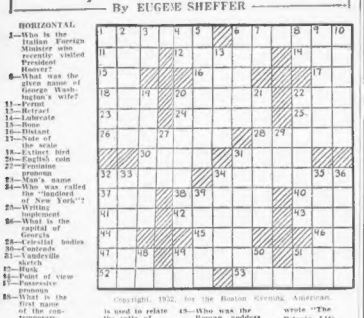

HORIZONTAL

1—Who is the Italian Foreign Minister who recently visited President Hoover?
6—What was the given name of George Washington's wife?
11—Ferret
12—Retract
14—Lubricate
15—Bone
16—Distant
17—Note of the scale
18—Extinct bird
20—English coin
22—Feminine pronoun
23—Man's name
24—Who was called the "landlord of New York"?
25—Writing implement
26—What is the capital of Georgia
28—Celestial bodies
30—Contends
31—Vaudeville sketch
32—Hark
34—Point of view
37—Possessive pronoun
38—What is the first name of the contemporary American poet who wrote "Tristram"?
40—Winged part
41—Skill in performance
42—Beatrice was the name of the lover of what Italian epic poet?
43—Illuminated
44—What symbol is used to relate the ratio of the circumference of a circle to its diameter?
45—Dismay
46—What state (abbr.) was the native state of George Washington?
47—Who was the Greek goddess of dawn?
48—Who was the Roman goddess of growing vegetation?
51—Trouble of the domestic fowl
52—Steps for passing over a fence (pl.)
55—What was the first name of the novelist who wrote "Kidnaped"?

VERTICAL

1—What is the first name of the screen star whose latest appearance was in "Tonight or Never"?
2—Place of frequent assembly
3—Preposition
4—Dutch (abbr.)
5—Troubles by frequency of presence
6—What is the missing part of the title of Eugene O'Neill's drama, "——— Mellons"?
7—Affirmative
8—Towards
9—To this place
10—Foreigners
13—What is the missing part of the name of this island of the West Indies, ——— Cruz?
19—Who was the founder of Maryland?
20—Divided into sections
21—What Columbia professor wrote "The Private Life of Helen of Troy"?
22—Pertaining to space
27—Be affected with pain
29—Crystalline metal
31—Young deer
33—Forms
33—Feudal tribute
35—Be on a friend's death
36—Symbol for cerium
38—What was the first name of the dramatist who wrote "She Stoops to Conquer"?
39—Who became America's ambassador to Great Britain in 1929?
40—Note of the musical scale
49—Symbol for cerium
50—Therefore
51—Masculine pronoun

YESTERDAY'S ANSWERS

Copyright, 1932, for the Boston Evening American.

Indigestion?
Acid Stomach?
Here's quick relief with pleasant, sparkling
BRIOSCHI
(pronounced bree-oshy)
Gently Laxative
At Your Favorite Store

You Can't Hide Behind A Mask of Cosmetics

Don't try to hide a bad complexion. Clear it! If your skin is red, rough or pimply, there is only one way to overcome the annoyance—get rid of the defects. You can do this easily by using Resinol Ointment. Apply lightly. Leave on skin about an hour longer, if possible, wash off with Resinol Soap.

For trial samples of both, with booklet on Skin Treatment, write Resinol, Dept. 2P, Baltimore, Md.

Resinol

THIMBLE THEATRE, starring POPEYE

Now Showing—"Big Hearted Mr. Holster"

YOU SEE, MR. HOLSTER, A TERRIBLE MAN ROBBED ME OF MY MONEY AND NOW—NOW ALL MY COWS HAVE BEEN STOLEN
WHY, MISS OYL, I CAN'T IMAGINE ANYBODY ROBBING A WOMAN—AND THEY RUSTLED YOUR CATTLE, TOO?
YES, THEY DID!
I-I-I HATE TO ASK YOU, MR. HOLSTER, BUT—BUT—BUT—I JUST SIMPLY MUST HAVE SOME MONEY
HOW WOULD YOU LIKE A JOB HERE IN THE MANSION HOUSE GAMBLING PALACE AS DANCE GAL?
DANCE GIRL!
YES—THE BOYS NEED ENTERTAINMENT. IT WOULD HELP MY BUSINESS AND I'LL PAY YOU $25. A WEEK
HECK, MISTER, I CAN'T DANCE
I OUGHT TO GO OVER TO SKULLVILLE AN' GIVE 'ER A GOOD SPANKIN'. THAT'S WHAT—I WONDER IF SHE KIND OF LIKES THAT HOLSKER SUJAB?

BRINGING UP FATHER

A Case of Mistaken Identity

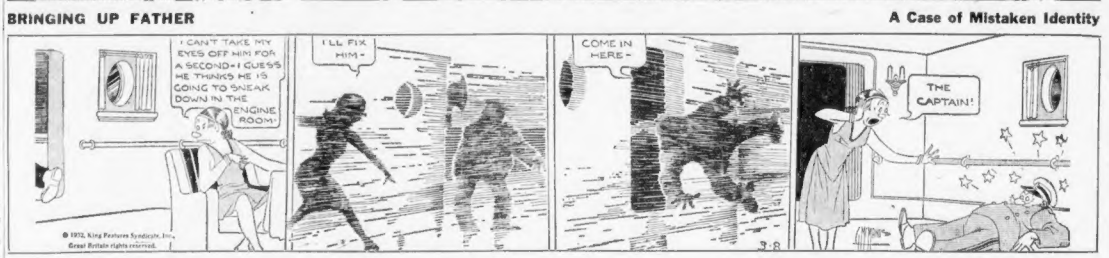
I CAN'T TAKE MY EYES OFF HIM FOR A SECOND—I GUESS HE THINKS HE IS GOING TO SNEAK DOWN IN THE ENGINE ROOM
I'LL FIX HIM—
COME IN HERE—
THE CAPTAIN!
© 1932, King Features Syndicate, Inc., Great Britain rights reserved.

POLLY AND HER PALS

Among His Souvenirs

WHAT'S THE IDEA OF GUARDING THE DOOR, PA?
SH'HH—I'VE GOT GERTIE INSIDE AN' I LEFT THE WINDOW OPEN SO'S ELMER KIN SNEAK IN AN' VISIT HER!
WELL, HE'S LOST HIS NERVE, I GUESS. HE'S STILL IN AMBUSH!
THE PORE FISH!
SAKES ALIVE, ELMER! WHY DIDN'T Y'HOP TO IT WHILE Y'HAD THE CHANCE?
I DID, SAMBO! I WAS WITH ANGEL FER ALMOST A MINUTE.—
—AN' I KIN PROVE IT!
CLIFF STERRETT

LITTLE ANNIE ROONEY

The Watch Dog

LISTEN, ZERO—I GOTTA SHOW YOU SOMETHIN' SWELL—IT'S A BIG SURPRISE—AN' I'LL BETCHA WHEN YOU SEE WHAT IT IS—YOU'RE GONNA LIKE IT LIKE I LIKE IT!
AIN'T SHE CUTE, ZERO?—DIDJA EVER SEE SUCH A HAPPY DOLL IN ALL YOUR LIFE?? IT MAKES ME GLAD JUST TO LOOK AT HER
WUFF
—AN' THE BEST OF IT IS—I FIGURED OUT THIS DOLL IN MY OWN HEAD—AN' JOAN MADE IT!—COURSE, I WOULDN'T TELL FOLKS THAT—'CAUSE THEY'D THINK I WAS BRAGGING—BUT I JUST GOTTA TELL YOU—
NOW, YOU UNDERSTAND—JOLLY JOAN' AIN'T JUST A DOLL—IT'S MORE LIKE HAVING A REAL LITTLE SISTER—AN' YOU GOTTA WATCH HER—LIKE I WILL—EVEN IF A LION OR A TIGER WANTS TO HURT HER—WE GOTTA STOP 'EM—AT LEAST, WE GOTTA TRY OUR BEST!!
DARRELL McCLURE

BARNEY GOOGLE

Crowned!

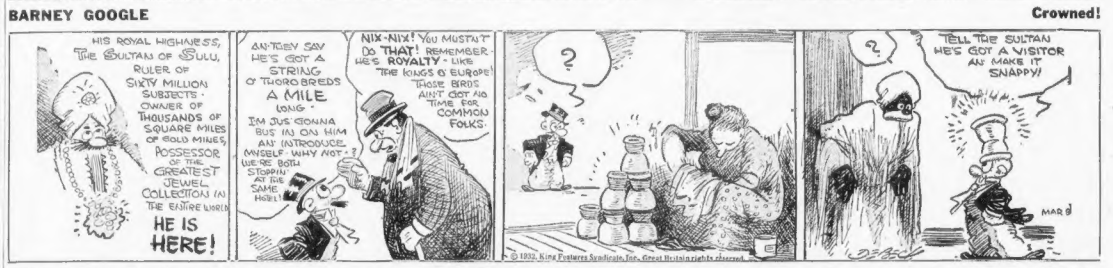
HIS ROYAL HIGHNESS, THE SULTAN OF SULU, RULER OF SIXTY MILLION SUBJECTS—OWNER OF THOUSANDS OF SQUARE MILES OF GOLD MINES, POSSESSOR OF THE GREATEST JEWEL COLLECTION IN THE ENTIRE WORLD
HE IS HERE!
AN' THEY SAY HE'S GOT A STRING O' THORO BREDS A MILE LONG—
I'M JUS' GONNA BUST IN ON HIM AN' INTRODUCE MYSELF—WHY NOT?—WE'RE BOTH STOPPIN' AT THE SAME HOTEL!
NIX-NIX! YOU MUSTN'T DO THAT! REMEMBER—HE'S ROYALTY—LIKE THE KINGS O' EUROPE! THOSE BIRDS AIN'T GOT NO TIME FOR COMMON FOLKS.
?
?
TELL THE SULTAN HE'S GOT A VISITOR AN' MAKE IT SNAPPY!
© 1932, King Features Syndicate, Inc., Great Britain rights reserved.

TIM TYLER'S FLYING LUCK

Blind Justice

LISTEN, BUDDY—DON'T GET COLD FEET—WE'LL GET OUT OF THIS DUMP OKAY. DON'T YOU EVER WANT TO SEE SUNLIGHT AGAIN?
BUT I AM AN OLD MAN! I KNOW NOT WHO I AM OR FROM WHENCE I CAME!! I AM WEAK—I—
SO THAT'S TH' KIND OF A GUY YOU ARE—EH—? —A QUITTER!
IN ANOTHER PART OF THE CASTLE, WE FIND COUNT KARLIN, HAPPY IN THE THOUGHT THAT SOON HE WOULD BE WED TO PRINCESS MARDO WHO STILL REMAINS A CAPTIVE, IN THE NORTH TOWER.
—AND THE TWO FOREIGNERS? ARE THEY SECURE IN THE UNDERGROUND CELLS, LIEUTENANT AXTELL?
YES, EXCELLENCY, AND THEY AWAIT YOUR PLEASURE FOR TRIAL BY COURT MARTIAL
I AM THE COURT, LIEUTENANT! I WILL PASS JUST SENTENCE, IN DUE TIME!

KRAZY KAT

A Particular Casualty

IGNATZ DIDN'T DO RIGHT BY ME TO DAY.
HE DID YOU WRONG, EH
YES, HE TOSSED A HOBBIL ROCK AT ME.
I'LL FIX HIM.
TELL HIM NEVER TO TOSS HOBBIL ROCKS AT ME NO MORE.
ONLY BRICKS!!!

LIFE OF RADIO PRIEST

Thrilling Story of Detroit Pastor

By N. F. T.

One of the world's most talked of radio figures today, regardless of creed, method or means, is Rev. Charles Coughlin, broadcasting priest, who speaks from Royal Oaks, Michigan.

EVENTFUL CAREER

Father Coughlin is colorful, an orator of the highest order. His life represents accomplishment. The story of his progress as an emissary of the church and servant of mankind is something substantial for public records. Accordingly the Boston American presents that story to its reader clientele as a special daily feature, as of this edition.

* * *

Few can fail to absorb as inspiration from his thrilling career. Read it in other columns of your favorite newspaper today.

* * *

Little Jack Little Is "Good Samaritan"

Here is the soft-voiced singer named today by Mrs. George Phelan, of Lamartine as a Jamaica Plain, who writes:

"His type of songs and tone promptly dispels gloom among listeners."

Little Jack Little

Send in the name of your candidate for "Good Samaritan" membership. If he or she is nominated, two Loew's State Theater tickets are yours.

* * *

Walter Winchell's hour comes Hubward again April 2, unless the chappie who passed Joe Solomon that in Cocoanut Grove last night was fooling. If so, why didn't he say April 1?

* * *

Col. Stoopnagle and Bud are against "Hello" and "Goodbye" practiced by those who telephone. They suggested last night (WNAC) plans for ringing the desired number and watching a personal theme song as receivers were lifted.

* * *

Wait and hear the surprise Linus (WNAC) Travers springs when he interviews Sophie Tucker tomorrow evening at 6:15.

* * *

Tonight brings Norman (How Do Yo Do) Brokenshire back in a series of regular weekly programs (WNAC) at 10.15.

LOCAL LATHER

Gerry Harrison is penning a new ditty for Arena ringside crooning and he calls it "Rassler, stay 'way from my Mike." . . . Subscribers write in saying WFEA of Manchester interferes with WAAB reception in and around the New Hampshire city. . . . Those three "King's Jesters" with Paul Whiteman, are local vocals named Jimmy Lowell, Ray Kulz and George McDonald . . . Rudy Vallee, here with The Scandals, didn't arrive until late yesterday afternoon . . . More theater opportunities looming for the Jaysnoff (piano duo) Sisters . . . Jack (WGEI) Benson's overhearing secretly with a partner, but both deny having teamed up . . . Not much of a mutual compliment —eh?

FO' GIVE ME, FO' GIVE ME!

THE "old maestro" and all the lads beg forgiveness for rendering you that they will be on the air this evening for the Hires malta — Blue Ribbon Malt — good, old Blue Ribbon Malt. The best in entertainment is the aim of the old maestro, just as the best in malt is the aim of the makers of Blue Ribbon, so sip me.

TUNE IN BEN BERNIE

TONIGHT at 9

Eastern Standard Time

WNAC and CBS

Wherever you go, you find

BLUE RIBBON MALT

AMERICA'S BIGGEST SELLER

Evening American on the Air

THE GLOBE TROTTER

of the Boston American and Hearst Metrotone News

A complete radio daily newspaper—75 minutes of news, markets, fashions, features, sports and special entertainment.

213 M.—STATION WAAB—1410 K. C.

250 M.—WORC, Worcester—1410 K. C.

7:45- 8:00 A. M.—CITY EDITION OF THE AIR.
11:00-11:15 A. M.—FEATURE PERIOD.
Mon., Wed., Fri., 11:15-11:30)—Martha Lee's Homemaking Class. Tuesday—Uncle Ted, Farm and Garden Talk. Thursday—Ann Arden on Fashions. Saturday—Feature Forecaster; News Flashes.
12:00-12:15 P. M.—PEACH EDITION OF THE AIR.
2:45- 3:00 P. M.—SEVEN STAR EDITION OF THE AIR.
Stock Market Quotations; News Flashes.
7:00- 7:15 P. M.—SEVEN O'CLOCK EDITION OF THE AIR.
News Flashes; Features.

Ten High Spots

6:00—WEEI—Geneva Broadcast.
6:45—WAAB—Stretz Orchestra.
7:30—WAAB—Sylvia Froos.
7:45—WBZ—Jones and Hare.
8:00—WEEI—Frank and Julia.
8:30—WEEI—Mary and Bob.
9:00—WEEI—Musical Magazine.
9:30—WBZ—Great Personalities.
10:15—WAAB—Society's Playboy.
10:30—WBZ—Parlo Night Life.

For Those Who Dance

7:15—WEEI—Lanin Orchestra.
7:45—WAAB—Solomon music.
8:15—WNAC—Abe Lyman Band.
8:30—WAAB—Dictators.
9:00—WNAC—Ben Bernie music.
9:30—WEEI—Voorhees music.
10:00—WEEI—Dance Orchestra.
10:30—WNAC—Solomon music.
11:15—WEEI—Albert Spalding.
11:30—WAAB—Olsen Orchestra.
12:00—WNAC—Arnheim's music.
12:30—WNAC—Dance music.

Tuesday, March 8

6:00 P. M.

WAAB—Art Jarrett.
WNAC—News: "Broadway."
WBZ—Piano; Sport talk.
WEEI—Geneva broadcast.
WHDH—Song program.
WLOE—Mother Goose Club.

6:15 P. M.

WAAB—Reis and Dunn.
WNAC—Movie News Reel.
WBZ—Governor Winant of N. H.
WEEI—Sert room music.

6:30 P. M.

WAAB—Bing Crosby.
WNAC—Big Brother Spelling Bee.
WBZ—Ray Perkins.
WEEI—Art Painter; news.
WHDH—News.
WLOE—Moderneers.

6:45 P. M.

WAAB—Stretz Orchestra.
WNAC—Melodists.
WBZ—Lowell Thomas Topics.
WEEI—Stebbins Boys.
WHDH—Variety program.

7:00 P. M.

WAAB—American Globe Trotter; Ed Young, Yankee Philosopher.
WNAC—Myrt and Marge.
WBZ—Amos 'n' Andy.
WEEI—Fabling Phil.

7:15 P. M.

WAAB—String ensemble.
WNAC—Easy Aces.
WBZ—Jimmy Rogers.
WEEI—Lanin's Orchestra.

7:30 P. M.

WAAB—Sylvia Froos.
WNAC—String ensemble.
WBZ—Bradford Orchestra.
WEEI—Alice Joy.
WLOE—Polish program.

7:45 P. M.

WAAB—Solomon's orchestra.
WNAC—Quarter hour.
WBZ—Jones and Hare.

8:00 P. M.

WAAB—Gossipers.
WNAC—Bath Club.

On the Air

Bill Schudt, CBS television director, says talking parrots, singing dogs, etc., refuse to perform when facing the television apparatus.

And they say animals have no judgment.

Stray Thought No. 4: When will the safe put-a-nickel-in-the-slot-and-hear-the-piano project give way to the same idea only with a radio used instead of a piano?

There by supplying another outlet for plugged nickels.

A FLOCK of new features will be coming out of the WBZ studio order. Tonight brings to the mike Norm Brokenshire, WAAB, at 10.15, in a "Broadway" role . . . Jones and Hare undertake their fourth sponsor in 11 years, WBZ at 7.45 . . . NBC's Sylvia Froos is borrowed for a CBS series to commence at 7:30, WNAC . . . Ethel Merman is WNAC at 8:45 . . . And tomorrow eve, on WAAB, Adrian O'Brien starts a series at 8:30 in which sweet-voiced Emily McKenzie will be co-starred . . . Others to take the air soon include At Jolson, Sophie Tucker, Smith Ballew, Bella Baker and Joe Cook . . . Don't be surprised if the Street Singer moves to NBC . . . Rina Corbino is taking a pgram slashing . . . Bing Crosby's new sponsor will be cropping up soon.

Yanghu De Leath won't eat onions before a b'dcast.

Rilic. It's okay on the air, it's on the stage where this precaution should be taken to safeguard those who occupy the first few rows.

WEEI is giving WBZ the haha because Paul Whiteman went to the former studio yeah instead of WBZ where a mob of auditioners were waiting for him. But Paul says WEEI has the finest studio he has ever played in . . . A motorcycle squad of men from four divisions will escort Rudy Vallee around this wk. . . . Didy know Parker Fennelly, one of the Stebbins Boys, is the pop of twins named May and Fabry? Fron is borrowed for a CBS series to commence at 7:30, WNAC . . . Ethel Merman is WNAC at 8:45 . . . And tomorrow eve, on WAAB, Adrian O'Brien starts a series at 8:30 in which sweet-voiced Emily McKenzie will be co-starred . . . Others to take the air soon include At Jolson, Sophie Tucker, Smith Ballew, Bella Baker and Joe Cook . . . Don't be surprised if the Street Singer moves to NBC . . . Rina Corbino is taking a pgram slashing . . . Bing Crosby's new sponsor will be cropping up soon.

Yanghu De Leath won't eat onions before a b'dcast.

Rilic. It's okay on the air, it's on the stage where this precaution should be taken to safeguard those who occupy the first few rows.

WEEI is giving WBZ the haha because Paul Whiteman went to the former studio yeah instead of WBZ where a mob of auditioners were waiting for him. But Paul says WEEI has the finest studio he has ever played in . . . A motorcycle squad of men from four divisions will escort Rudy Vallee around this wk. . . . Didy know Parker Fennelly, one of the Stebbins Boys, is the pop of twins named May and Fabry? Fron Langhu Beauvais will get a private audition today with P. Whiteman . . . Babe Daniels will do more mike-duty when she is WBZed Mar. 18 . . . Geo. Jessel's radio contract has been extended to Apr. 3, after which he will pray . . . NBC will probably play big brother to a Canadian network . . . Peter Dixkins will be in town soon . . . Ruth Etting is holding out for $150,000 for a radio series . . . Phillips Lord collects $10,000 for personal appearances . . . And Paul Whiteman takes in $12,000 for his wk in Boston.

Stray Thought No. 5: Those "No Smoking" signs plastered all over radio studios are indirectly paid for by cigarette sponsors who contribute the most cash toward the upkeep of radio.

M. G. M.

WTAG—Alice Joy.
WORC—H. V. Kaltenborn.
WTAG—Alice Joy.
WTAG—Alice Joy.

7:45 P. M.

WEAN—Quarter-hour, Morton Downey.
WJAR—Rise of the Goldbergs.
WORC—Quarter-hour, Morton Downey.
WTAG—Concert program.
WCSH—Rise of the Goldbergs.

8:00 P. M.

WEAN—Bath Club.
WJAR—Crumit and Sanderson.
WORC—Gossipers.
WTAG—Crumit and Sanderson.
WCSH—Crumit and Sanderson.

8:15 P. M.

WEAN—Abe Lyman's Band.
WORC—Musical program.

8:30 P. M.

WEAN—Billy Payne.
WJAR—Adventures of Mary and Bob.
WORC—Dictators.
WTAG—Mary and Bob Adventures.
WCSH—Mary and Bob Adventures.

8:45 P. M.

WEAN—Ed Sullivan.
WORC—Musical program.

9:00 P. M.

WEAN—Ben Bernie music.
WJAR—Musical Magazine.
WORC—Ben Bernie Orchestra.
WTAG—Musical Magazine.

Boston Stations

Kilocycles		Meters
1410	WAAB	213
1259	WNAC	244
900	WBZ	303
590	WEEI	508
1500	WLOE	500
▒▒▒	WHDH	361
▒▒▒	WBSO	356

WEEI—Crummit and Sanderson.
WLOE—Recital.

8:15 P. M.

WAAB—Shubrick Band.
WNAC—Abe Lyman Band.
WBZ—Sterlin' Four.

8:30 P. M.

WAAB—Dictators.
WNAC—Billy Payne.
WEEI—Mary and Bob.

8:45 P. M.

WAAB—Book chat.
WNAC—Ed Sullivan.
WBZ—Sisters of the Skillet.

9:00 P. M.

WAAB—Stevens orchestra.
WNAC—Ben Bernie music.
WBZ—Household Celebrities.
WEEI—Musical Magazine.
WLOE—Variety program.

9:30 P. M.

WAAB—Organ; news.
WNAC—Crime Club.
WBZ—Great Personalities.
WEEI—"A" Man.
WNAC—Easy Aces.
WBZ—Jimmy Rogers.
WEEI—Lanin's Orchestra.

10:00 P. M.

WAAB—Jack Kerr, songs.
WNAC—Le Paradis Band.
WBZ—Bradford music.
WEEI—Dance orchestra.

10:15 P. M.

WAAB—Society's Playboy.
WBZ—Dixie Jubilee Singers.

10:30 P. M.

WAAB—Music that satisfies.
WNAC—Solomon Orchestra.
WBZ—Parlo Night Life.

10:45 P. M.

WAAB—Jack Miller music.
WBZ—Hoofers.

11:00 P. M.

WAAB—Toscha Seidel concert.
WNAC—News.
WBZ—Sports review.
WEEI—(11:05) News.

11:30 P. M.

WNAC—Organ.
WBZ—Reisman Orchestra.
WEEI—Mickey Alpert music.

11:30 P. M.

WAAB—Olsen Orchestra.
WNAC—Dance Orchestra.

12:00 A. M.

WNAC—Gus Arnheim music.
WBZ—Organ.

12:30 A. M.

WNAC—Sissle's Orchestra.

1:00 A. M.

WNAC—Martin's Orchestra.

1:30 A. M.

WNAC—Dance music to 2 a. m.

Outside Stations

6:00 P. M.

WEAN—Globe Trotter; news.
WJAR—Geneva Broadcast.
WORC—Art Jarrett, songs.
WTAG—Sert Room music.
WCSH—Beverly Hills Orchestra.

6:15 P. M.

WEAN—Movie News Reel.
WORC—Movie News Reel.
WTAG—Recital.

6:30 P. M.

WEAN—American Legion program.
WJAR—David Lawrence.
WORC—Bing Crosby.
WTAG—News; songs.
WCSH—Studio program.
WJAR—Stebbins Boys.
WTAG—Stebbins Boys.
WCSH—Stebbins Boys.

6:45 P. M.

WEAN—Myrt and Marge.
WJAR—Melodists.
WORC—American Globe Trotter.
WTAG—Jones and Hare.
WCSH—Commanders.

7:00 P. M.

WEAN—String Ensemble.
WJAR—Lowell Thomas.
WORC—String Ensemble.
WTAG—Phillips Lord.
WCSH—Lanin's Orchestra.

7:30 P. M.

WEAN—H. V. Kaltenborn.

WCSH—Musical Magazine.

9:30 P. M.

WEAN—Crime Club.
WJAR—Brush Man.
WORC—Organ; news.
WTAG—Brush Man.
WCSH—Brush Man.

10:00 P. M.

WEAN—Jack Kerr; Le Paradis Band.
WJAR—Orchestra and Walter Winchell.
WORC—Le Paradis Band.
WTAG—Orchestra and Walter Winchell.
WCSH—Orchestra and Walter Winchell.

10:30 P. M.

WEAN—Music That Satisfies.
WJAR—Dance Orchestra.

10:45 P. M.

WEAN—Jack Miller music.
WORC—Jack Miller music.

11:00 P. M.

WEAN—Barlow Orchestra.
WJAR—News; organ.
WORC—Toscha Seidel concert.
WTAG—News.
WCSH—News.

11:30 P. M.

WEAN—George Olsen Orchestra.
WJAR—Jack Denny Orchestra.
WORC—George Olsen Orchestra.

12:00 MID.

WEAN—Gus Arnheim Orchestra.

12:30 A. M.

WEAN—Noble Sissle's Orchestra.

1:00 A. M.

WEAN—Martin's Orchestra.

1:30 A. M.

WEAN—Dance music to 2 a. m.

Legal Advertisements

NOTICE OF RESIGNATION OF TRUSTEE UNDER INDENTURE SECURING BONDS OF THE NEW RIVER

NOTICE is hereby given by Federal National Bank of Boston (formerly Atlantic Trust Company) of its resignation as Trustee under a First Mortgage and collateral Trust Indenture dated July 1, 1909, given by the New River Company, securing its First Mortgage and Collateral Trust Bonds, to Liberty Trust Company, a corporation organized under the laws of the Commonwealth of Massachusetts, and converted, pursuant to the laws of the Commonwealth of Massachusetts, the State of Boston, said resignation to take effect on the date when the appointment of the latter is completed by publication at least twice a week for five consecutive weeks in one newspaper of general circulation in the City of Boston and the Commonwealth and in one newspaper of general circulation in the City of Charleston in the State of West Virginia, supplementing a notice of the resignation delivered to the New River Company on February 19, 1932, said Trust Deed Book No. 8 at page 40 et seq. Raleigh County in Trust Deed Book No. P at pages 641 et seq. Summers County in Trust Deed Book No. 8 at pages 34 et seq; and Mercer County in Trust Deed Book No. 12 at page 14 et seq. FEDERAL NATIONAL BANK OF BOSTON, by Herbert Pearson, its Receiver appointed by the Comptroller of the Currency; Herbert Pearson, Receiver of Federal National Bank of Boston. February 29, 1932.

Births—Marriages—Death Notices

In this and future issues $1.00 for first four lines or less, 25c each additional line. Notices to be mailed to the Classified Dept., or telephoned to *Liberty* 4000.

Births

HUBER—To Mr. and Mrs. William Huber of Dorchester, a daughter, March 5, at the Harley Hospital, a daughter.

MacLEAN—To Mr and Mrs. Percy MacLean of 1 Lawson St., Dorchester, March 4, at the Harley Hospital, a son.

Deaths

BROWN—In Newton, March 6, Hattie, wife of Robert C. Brown, 11 Beverly Ave. Services at the home of her daughter, Mrs. George T. Paine, 23 Waverly Ave., Tuesday, March 8, at 3 o'clock. Interment in Evergreen Cemetery, Brighton.

CASARSA—In Somerville, March 6, Maria P. Casarsa, formerly from Ined late residence, 29 Elmwood St., Tuesday, March 8, at 8 a. m. Requiem mass at St. Anthony's Church, Vine St., at 10 o'clock. Relatives and friends invited. Please omit flowers.

CHAFFEE—In Belmont, March 4, Belle G., widow of Emery J. Chaffee of 36 Cushing Ave., formerly of Somerville. Funeral services will be held at the Physicians Congregational Church, Common St., Belmont, Tuesday, at 2 p. m.

COUSINS—At the Home for Aged Couples, March 6, Mary E., 67 years, widow of John W. Cousins. Funeral services at the Home, 2020 Columbus Ave., Roxbury, Tuesday, March 8, at 11 a. m. Relatives and friends invited.

DI DONATO—In Revere, March 5, Arthur, husband of Adeline Di Donato (nee (Napolitano). Funeral from his late residence, 20 Beverly Ave., Wednesday, March 9, at 9 a. m. Solemn high mass of requiem at St. Antony's Church at 10 a. m. Relatives and friends respectfully invited to attend.

DOHERTY—In Braintree, March 5, Mary A. (O'Brien), beloved wife of James W. Doherty, formerly of Dorchester. Funeral from her late residence, 15 Thorndike St., Tuesday, March 8, at 9:15 a. m. High mass of requiem at St. Ann's Church at 10 o'clock. Relatives and friends respectfully invited to attend. Interment in Holy Rood Cemetery.

DUGGAN—In West Quincy, March 5, Charlotte Gurroir, beloved wife of the late John Fynan, and mother of Mrs. Gertrude A. Fynan, broiler-in-law, Mr. Columbus Day, of 9 Bird St., Dorchester. Funeral, March 9, at 8:15 a. m. Solemn high mass of requiem at St. Peter's Church at 10 a. m. Relatives and friends respectfully invited to attend.

GALLAGHER—At the Deaconess Hospital in Boston, March 5, Edith W. Gallagher, widow of Charles Gallagher, late of Milton, Mass. Services at her home, 200 Hillside St., Milton, Wednesday, March 9, at 2:30 p. m. Relatives and friends invited. Interment private.

GILLETTE—In Revere, March 5, Theodore W., Gillette, aged 59 years, beloved Wednesday at 2 o'clock at the First Baptist Church, Relatives and friends invited. Please do not send flowers.

HERBERT—In Waltham, March 6, George Webster Herbert, in his 72d year. Private funeral services from his home, 25 Summit St., Waltham, Monday, March 7, at 2 o'clock. Interment in Wakefield.

KERRIGAN—In Dunstable, March 4, William H., son of the late John and Mary Kerrigan. Funeral from the residence of his brother, Dr. Joseph Kerrigan, 30 Adams St., in Milton, Tuesday, March 8, at 9 o'clock. Requiem mass at St. Mary's Church, Norfolk Downs, at 10 o'clock.

LAND—In Roxbury, March 5, Sara, widow of Thomas Land. Funeral from her residence, 90 Dunlap St., Tuesday, March 8, at 9:15 a. m. Requiem mass at St. Philip's Church, Shawmut Ave., at 10 o'clock. Relatives and friends invited.

LOBROVICH—In Jamaica Plain, March 5, Sadie O. Davis, widow of the late Peter H. Lobrovich, aged 58 years. Funeral, March 8, at 2 p. m. Relatives and friends invited.

McLEAN—In Charlestown, March 6, Eleanor M., wife of Alexander McLean, and sister of George H. McLean. Funeral from her late home, 10 Cambridge St., Wednesday, March 9, at 9 a. m. Solemn high mass at St. Mary's Church at 9:30 a. m. Relatives and friends kindly invited.

MILLER—In Roxbury, March 6, Eva J., widow of Robert C. Miller, aged 72 years. Funeral from her late residence, 1 Haynes Park, Tuesday, March 8, at 2 p. m.

NEE—In South Boston, March 4, Michael D., beloved husband of Lillian (Hannon) Nee, formerly of 214 P St. Funeral from the chapel of J. J. Kelley & Son, 54 A St., Tuesday, March 8, at 9:30. Requiem mass at St. Peter's and St. Paul's Church at 10 o'clock. Relatives and friends are invited to attend.

NISBET—In Dorchester, March 4, Augusta M., widow of Samuel Nisbet of 37 Templeton St., Dorchester. Services from the late home, 37 Templeton St., on Washington St., Dorchester, on Tuesday, March 8, at 2:30 p. m. Relatives and friends invited.

OLSON—In Massachusetts Memorial Hospital, March 5, Edith L. Olsen, 50 years, beloved husband of Ida (Holmberg) Olson, 204 Montfern St., Dorchester. Funeral services at Nordling's Chapel, 1041 Tremont St., Roxbury, Tuesday, March 8, at 2 p. m. Relatives and friends invited to attend. Late member of Lodge Regent, C. of A.

PETTENGILL—In Everett, March 6, Louisa M., widow of Charles Pettengill, of 27 Stuart St., aged 80 years. Funeral services will be held at the Chapel of I. F. Henderson & Co., 517 Broadway, Tuesday, March 8, at 3 p. m. Relatives and friends invited.

PILLSBURY—In Stoughton, March 5, Carolyn H. (Parker) Pillsbury, wife of John D. Pillsbury. Funeral services at the First Parish Universalist Church, Stoughton, Tuesday, March 8, at 1:30 p. m. Relatives and friends invited.

RILEY—In Cambridge, March 4, Margaret, widow of Patrick Riley. Funeral from St. Inman Sq., Tuesday at 9 a. m. Requiem mass at St. Peter's Church at 9:45. Relatives and friends invited.

SHERMAN—In Somerville, March 6, Sarah, widow of Francis Simmons. Funeral services at the New England Conservatory in First Mortgage and Collateral Trust Bonds, to Liberty Trust Company, a corporation organized under the laws of the Commonwealth of Massachusetts, and converted, pursuant to the laws of the Commonwealth of Massachusetts, the State of Boston, said resignation to take effect on the date when the appointment of the latter is completed by publication at least twice a week for five consecutive weeks in one newspaper of general circulation in the City of Boston and the Commonwealth and in one newspaper of general circulation in the City of Charleston in the State of West Virginia, supplementing a notice of the resignation delivered to the New River Company on February 19, 1932, said Trust Deed Book No. 8 at page 40 et seq. Raleigh County in Trust Deed Book No. P at pages 641 et seq; Summers County in Trust Deed Book No. 8 at pages 34 et seq; and Mercer County in Trust Deed Book No. 12 at page 14 et seq. FEDERAL NATIONAL BANK OF BOSTON, by Herbert Pearson, its Receiver appointed by the Comptroller of the Currency; Herbert Pearson, Receiver of Federal National Bank of Boston. February 29, 1932.

Career of Father Coughlin Reviewed

WCSH—Musical Magazine.

9:30 P. M.

WEAN—Crime Club.
WJAR—Brush Man.
WORC—Organ; news.
WTAG—Brush Man.
WCSH—Brush Man.

10:00 P. M.

WEAN—Jack Kerr; Le Paradis Band.
WJAR—Orchestra and Walter Winchell.
WORC—Le Paradis Band.
WTAG—Orchestra and Walter Winchell.
WCSH—Orchestra and Walter Winchell.

10:30 P. M.

WEAN—Music That Satisfies.
WJAR—Dance Orchestra.

10:45 P. M.

WEAN—Jack Miller music.
WORC—Jack Miller music.

11:00 P. M.

WEAN—Barlow Orchestra.
WJAR—News; organ.
WORC—Toscha Seidel concert.
WTAG—News.
WCSH—News.

11:30 P. M.

WEAN—George Olsen Orchestra.
WJAR—Jack Denny Orchestra.
WORC—George Olsen Orchestra.

12:00 MID.

WEAN—Gus Arnheim Orchestra.

12:30 A. M.

WEAN—Noble Sissie's Orchestra.

1:00 A. M.

WEAN—Martin's Orchestra.

1:30 A. M.

WEAN—Dance music to 2 a. m.

Lost and Found

FOUND BY POLICE

179017—GLASSES, white metal rimmed spectacles in black case, March 4.
292017—KEYS, 4 keys on a beaded chain; found by boy, who received 25c reward for same; small female mongrel Sealyham, March 4, at Mattapan Sq.

DIAMOND sapphire wrist watch lost, No. Beacon-Washington Sts., Reward. Regent 1237-R.

MALE red Chow pup, lost, Wednesday afternoon, Dorchester, vicinity Milton; reward. Milton 2606.

MALE red Chow, lost Wednesday, March 4, in center. Red Seal. Wel. 0624.

POCKETBOOK—Found March 2, St. Botolph St. Call Mr. Crosby, Com. 6134.

LOST—Saturday, bifold containing title license, cash, papers; reward, J. W. Young, 48 Woodford St., Dorchester. Dorchester 9-0.

LOST—In Roslindale, small billfold; reward. 106 Sherwood St., Roslindale. Parkway 3781-M.

LOST—Male wire-haired fox terrier; reward. Somerset 0792-M.

LOST—Your dog? Phone Animal Rescue League, 51 Carver St. Hancock 9170.

Beauty Aids

$5 FREDERICS VITA-TONIC $5 PERMANENT BY EXPERTS HARRY'S, 453 Wash. St., Bos. 817. Bos. 8047.

25 CENT BEAUTY SALON
308 DEXTER BLDG., 535 WASHINGTON ST.
IT'S SMART TO BE THRIFTY

PERMANENT WAVE $1.89
DEEP MARCEL WITH FREFCT SINGLET ENDS ASSURED
MANICURE 25c. TEL. 7186. 1782

$2 SPECIAL PERMANENT $2 UP
EXPERT OPERATORS. Mrs. Annette, 3 Winter St., Rm. 810, Dev. 7765

STUDLEY BEAUTY SCHOOL—Thorough training in all lines; expert teachers; 9-wk course $50; easy terms. Send for circular. We help place graduates. 125 Tremont St. Rm. 503. Bos. 76304.

Help Wanted—Female

LADIES WANTED

To fill out spare time with nature's rich. Easy to start. Fascinating work. Full or part time. Liberal commissions. We show you how to make a substantial weekly. Write for information Box F-1146, American.

LADIES WANTED

to introduce New England made goods of superior quality; fascinating work; attractive earnings. Call 9 to 12 today at Dunning, 115 Centre St., Malden; telephone 3581.

BAYBURN CLEANSERS

At 1 Broadway, Arlington, are engaging three silk spotters; steady work for capable, honest workers.

SOLICITORS for coupon book; liberal commission. Write Box B-134, American.

Help Wanted—Male

MEN

Like myself, who have been tossed around in life lately, come over and see what I can make out of a line of oil burners that control the flame automatically; great controls, coal savers, insurance; in fact, we are adding new lines daily. Sounds funny, but I have the place and we can make money. Call at 1 Cedar St., Roxbury.

WANTED

Young men (3) of neat appearance with high school or college training to work in New England with an established, very $21 weekly and bonus. Transportation. Apply 9 a. m. to 12 noon. Room 707, Commission, 720 Tremont Building.

WANTED—Men and young men to prepare for opportunities in various branches of the Radio Industry. Courses in Radio License. Radio Training Schools, Inc., 799 Boylston St., Bos.

Detective Agencies

SCOTT DETECTIVE SERVICE, 333 Wash. St., Boston. Hub. 5870 nights. Secret service and inquiry. Ass. 1250.

Fuel

ENGLISH COKE

$11.50 PER TON

Not a gas house coke. Prompt delivery. Somerset 1533

COKE VERIBEST

$11.25 a ton; absolutely guaranteed. Call 24 hour service. Hurd Coal Co. 9.75
Lenox Soft Coal, $7.50
SOUTH END COAL CO.
Commonwealth 2970

Coke $11—Briquettes $10

Kane, Mass., or nut size. Also $13.75 selected certified anthracite, guaranteed quality.

WESTERN COAL CO.

Westwood St., Dorchester. Gen. 8060-6050

UPHAMS CORNER COAL CO.

COKE, STOVE AND NUT SIZES, $11.75 a ton, delivered; coke $11; briquettes $10. Dorchester 6300.

Briquettes, $11—Coke, $11.25

Range oil $c. Weir Bros. Jam. 3820-W.

RANGE OIL 8c PEASE and PERKINS OIL—Modern equipment. National Oil Co. Highlands 6910.

COKE $11, BRICKETTS $10 per ton

NET COAL $13. COMMONWEALTH 8533

W. ROXBURY COKE 7c
PARKWAY 4615-M

GUARANTEED coke delivered in 50-lb. $11 ton. Park. 1998-2266 or Tel. 6021, Wal.

Building Materials

OAK FLOOR 3c Ft. and up to cover old floors, easily laid; prompt shipment anywhere. Friend Lumber Co., 424 Atlantic Ave., Boston. Hub. 5650.

WINDOWS, 58c Each

Many other doors, millwork and building materials bargains from Receiver's stock. For sale by GOODSMAN & CO., 1 Beacon St., Harbor Co., off Old Colony Blvd., on Neponset River front. Geneva 2600.

Exterminators

Roaches, Bedbugs, Rats

Safe Fumes Destroys Moths, Germs. FOR SALE or service furnished. Safety Fumigant Co., 99 India St. Hub. 6647.

Funeral Directors

Charles A. Rollins
EAST BOSTON. 200 Bayiss St. Lib. 2555

Real Estate

Houses for Sale

WOLLASTON BARGAIN

7-family house, 10 rooms, 2 furnaces, electric lights, steam, all land; needs some repairs. Bargain at this price, $4500 cash. Wollaston Railroad Station.

Call President 1878

WATERTOWN

FRAME BUNGALOW, 6 rooms and bath, steam heat; good location; has been thoroughly painted and painted inside and painted outside; price $6000; $1000 cash. Call Parkway 4000.

NEEDHAM—2 family, 5-6 rooms, 2-car garage, rented. Needham 1426, 1788-W.

FOR HOUSES and apartments call Mrs. Rose Philips, Real Estate. High. 4207.

Farms and Land for Sale

EQUIPPED FARMS, business chances, stores, rooms. Large listing. 918B Old South Bldg., Boston. Lib. 7135.

Houses for Rent

BRIGHTON—Single, 10 rooms, 3 baths, garage, $105. Stadium 2744.

JAMAICA PLAIN—10 rooms, A-1 condition, hot water heat, $85. Hancock 7122.

Furnished Apartments

ROXBURY—Furnished apartment, newly done, $35, heated. 82 Blue Hill Ave. High. 1270.

Unfurnished Apartments

4 AND 5-ROOM APTS. $32 TO $38 MO.

Ideal for working men, policemen, firemen, etc.; electric refrigerators on landlord's meter, continuous hot water, steam heat, tile bath, refinished gas ranges; no objection to children; free parking space. See VALLIER, 983 Parker St., Jamaica Plain; Jamaica 2335.

5 ROOMS AND BATH $30

ON PINE STREET, SOUTH END
Heated; continuous hot water; tel. free. Apply to Mr. Bilodeau, 238 Broadway, near Washington Street.

ELECTRIC REFRIGERATION

2 AND 3-ROOM SUITES, steam heat, continuous hot water service, janitor, low rent. 24 Westland Ave. Mrs. Patterson.

DORCHESTER—324 Savin Hill Ave., 4 rooms, reception, shower, piazza. Somerset 3461-W.

DORCHESTER—330-5 rooms, white sinks, modern. 422 Geneva Ave. Col. 7225.

DORCHESTER—New home, 5 rooms, all modern, 2 piazzas, immediate. Tel. Col. 7225.

DORCHESTER—6 rooms, good condition, reasonable to the right tenant. Gen. 7040.

DORCHESTER—7 light rooms, all improv., $40. 14 Geneva Av. Gen. 6060.

EVERETT—5 rooms, modern, handy location, near Glendale Park; reasonable. 24 Birch Ter. Ever. 2063. Open 2 to 5 p. m.

HYDE PARK—6 rooms, new house, $50; modern; immediate. Hyde Park 1138.

MEDFORD—Facing Tufts Park, 6 rooms, steam heat, improv., $50. Mys. 0574-W.

MEDFORD—7 room Duplex, modern, steam, garage, $55. Mystic 0650-W.

ROXBURY—4 rooms, bath, gas, electric, combination ranges now ren., 2 minutes to Elevated. $30. Sum. 2362.

SOMERVILLE—Modern 4 rooms, 1st floor, heated $30. Sum. 2362.

SOMERVILLE—40 Mt. Pleasant St., 5 rooms, modern improvements, $35. Hyde 0653-W.

W. BROOKLINE, $7.50—Attractive 3-room apartment. Key at No. 96.

WEST ROXBURY—5 rooms, sleeping porch, fireplace; modern, garage optional. Parkway 0537-W.

Rooms for Housekeeping

CAMBRIDGE—3 connecting furnished housekeeping rooms, bath. 34 Lee St., Uni. 1606.

CAMBRIDGE—Large front housekeeping room, 3 windows, living room style. Kir. 1606.

DORCHESTER—44 Ellington St.—Sunny front room, housekeeping rooms. Gen. 3674.

ROXBURY—3-room suite, housekeeping, $5 weekly. Gen. 1, High. 3979.

SOMERVILLE — Near Sullivan Sq., 3 rooms, newly done, $5 weekly. Charlestown 1788-M.

WAITER—Business woman to share furnished apartment; reasonable. Regent 1496.

480 COLUMBUS AVE.—Clean rooms for housekeeping; tourists, by day or week.

Rooms With Board

ROXBURY—29 Edgewood St., near Warren St., board room; $10 High. 7118.

Rooms Without Board

CHARLESTOWN—29 Sullivan—Newly furnished side, square rooms, $2.50 up. Chas. 0193-W.

MAPS AVE. 464 — Furnished heated rooms, double rooms, $4, $5, $6. Gen. 0056.

NEWTON—Connecting living room and bedroom, private family. 28 Newton North 0067.

W. of Newton St.—$5, $6, $7, $8 week. Private baths, tourists $1.50 $2.50 Bath. Homelike clean, cheerful. Central location.

Children to Board

CARE—We will board infant or child. Fresh food and care. Malden 6685-M.

NURSE will take infant or child school age; reasonable. Hyde 0715-W.

WANTED—Infant or child, private family, good food and care. Everett 3458-R.

Wanted—Exchange

LARGE LIST—2 AND 3 FAMILIES, FARMS, STORES everywhere. MYRTLE 2601, 4295.

Business Opportunities

YOUNG MAN with capital wants interest in mfg. business. M-108, Sunday Advertiser.

Painting—Papering

PAINTING, papering, carpet guaranteed work; low prices. Jam. 2709-R.

Repairing—Refinishing

MATTRESSES Retuffed $4.95
Chairs Refinished
Upholstering and repairing. Chas. 1—Jamaica Piain Upholstery Co.; Geneva 3670.

Clothing

LADY'S SUIT, never worn, dresses, 18-20, dress pants 14, child's coat, trimmed coat, 18; overshoes and furnishings, 10c.

PANTS matched to any suit, double lift or suit. White Fine Tailoring Co., 62 Summer St. Hancock 4174.

Typewriters—Supplies

RENTED, repaired, exchanged, Capital Typewriter Co., 138 Washington. Can. 6270.

Money to Loan

NEED MONEY?

A COMPLETE FINANCE SERVICE FOR NEW ENGLANDERS!

This is what you get—cash within 24 hours. Small monthly payments. Friendly and courteous treatment. Deal with the office nearest your home.

COME IN, PHONE OR WRITE

2 BOSTON OFFICES
11 BRO-FIELD ST., Publicity Bldg. 2nd Floor License 509 Lib. 6979
12 TREMONT ST., Tremont Bldg. 2nd Floor, License 72 Lafayette 5137

BROCKTON OFFICE
190 MAIN ST., Olympia Bldg., 2nd Floor License 153 Brockton 2112

BROOKLINE OFFICE
30 HARVARD ST., Coolidge Cor Bldg. Cor. Brookline St. License 1805, Aro 0181

2 CAMBRIDGE OFFICES
630 MASS. A

EDITORIAL PAGE OF THE

BOSTON EVENING AMERICAN

LARGEST NEW ENGLAND EVENING CIRCULATION

TUESDAY, MARCH 8, 1932

The Hearst Papers Advocate:

1. "Honest Friendship with all Nations—Entangling Alliances with None."—George Washington.
2. Proportional representation in the United States Senate—no State to have less than two Senators.
3. Army, Navy and Aviation—all united under a Secretary of National Defense.
4. Vigorous Federal action under a Secretary of Education to abolish illiteracy in the United States.
5. End of Lame Duck sessions. Installation of President and Congress immediately following election.
6. Federal Sales Tax and Excise taxes to replace the income tax, which has degenerated into a racket.
7. Five billion dollar Federal loan for public works and to relieve unemployment.
8. A calendar year of thirteen months of four weeks each, all holidays to fall on Saturday.
9. Construction of Nicaraguan Canal for Commerce and Defense, advocated by Hearst papers since 1895.
10. Acquisition of French and English West Indies as part payment on debts to United States.
11. Selective immigration to admit only those suited for American citizenship and American needs.
12. Deportation of undesirable aliens and extension of preliminary citizenship period to ten years.
13. Modification of Volstead Act to permit light wines and beers under Federal regulation.

'Lame Duck' Amendment

Bay State Should Quickly Ratify

Massachusetts has lost to Virginia an honor which she very well could have enjoyed, namely, that of being the first State in the United States to ratify the anti-Lame Duck amendment.

The amendment abolishes the Lame Duck sessions of Congress. It will bring Congressmen to their work two months after they are elected by the American people, without waiting until thirteen months have elapsed, as is now the case. It will prevent the policies and laws of the United States from being formulated by defeated Congressmen who no longer represent the sentiment of their people.

Representative Owen Gallagher, with customary initiative, has already filed the legislation for ratification of this important amendment by the Massachusetts Legislature. This is not a partisan measure. The anti-Lame Duck amendment was adopted by the overwhelming vote of both Republicans and Democrats in the national Congress. Its merit is recognized by all.

We cannot strip Virginia of the honor which she has won. But we can share it with her by being the second State to ratify this worthy measure. These two States were singularly associated during the Revolutionary war for freedom. To see them together in the foreguard again in this march toward real progress would be an interesting coincidence in this bicentennial year of George Washington, a citizen of Virginia who received his greatest military honors in Massachusetts.

No Room for Intolerance

The fiery cross of intolerance has been lighted on the Saugus marshes, presumably to arouse the forces of black bigotry against a certain candidate for office in that town.

This is a sign of danger. Bigotry is the vicious cleaver which can divide the American people into warring factions.

There is no room or right for intolerance here. This is obviously a time when citizens should not be stirred against each other by professional malcontents. It is conspicuously a time when the co-operation and mutual counsel of all good citizens are necessary to solve our serious problems.

This symbol of religious and racial hate was lighted at a time when the distinguished and responsible leaders of the Protestant, Jewish and Catholic religions have assembled at Washington to devise a program of toleration and friendship in peace and serenity. This symbol of hate was lighted at a time when the religious leaders, in the common interest of humanity, have united with each other in sympathetic efforts to recover the missing baby of the Lindberghs.

Pay no attention to this ugly cross of fire. It was conceived in mischief. Its purpose is evil. Let us go our way in concord with our fellowman, determined that we will not be blinded with prejudice by those who would arouse our passions.

Help the Legion's Job Drive

All honor to the American Legion for its vigorous drive to place unemployed men in jobs!

While the Administration TALKS, the Legion ACTS.

It has acted to such purpose, in the last few days, that 127,000 persons, made desperate by long unemployment, are now at work, drawing wages, supporting their dependents, facing the future with fresh courage and hope.

The Legion is striving to find work for ONE MILLION men.

Co-operating with it are the American Federation of Labor, the Association of National Advertisers, the Legion Auxiliary, and many other fraternal or welfare organizations.

With the support of these, and of every patriotic American who can help, the Legion's objective will be attained.

If you can give a job, do it.

Every employer in the country is asked to add at least ONE man or woman to his force.

Every home owner is asked to give some man or woman at least one odd job.

Get in touch with your Legion friends, or the nearest Legion post, for particulars of the drive.

The need is great. The Legion is out to meet it. You can help. DO YOUR BIT.

Hoover Economy

An additional appropriation, cleverly camouflaged, for prohibition enforcement will be made if President Hoover's recommendations for a reform of the criminal laws are adopted by Congress.

The President asks that more Federal judgeships be created "to reduce congestion in the courts and consequent delays of justice."

Well, what causes congestion in Federal courts? Prohibition cases. They occupy one-half or two-thirds of the court's time, in many districts. So, apparently, more courts must be organized. That will cost money, too.

We don't know how much the bill will be. It depends on the number of new judges required. But it will be a sizable sum. And that, fellow taxpayers, is Hoover economy for you.

The Jumping Off Place

By NELSON HARDING

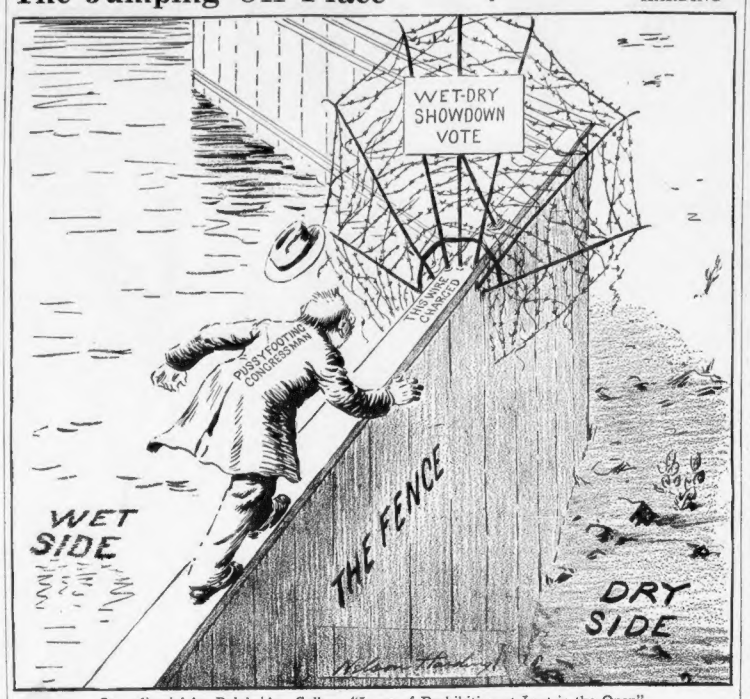

See editorial by Bainbridge Colby: "Issue of Prohibition at Last in the Open"

McIntyre

New York Day by Day

Food at Speakeasies

NEW YORK, March 8—The speakeasy invasion into profits of respectable restaurants and hotel dining rooms has aroused proprietors thereof to demand the law defining vintners be curbed. Or else. That is to say, many who have been observing decorum will sell liquor.

Only two hotels made a fair profit during the past year. Economic eclipse, of course, contributed to such deficit, but it is declared many hotels and restaurants might have weathered the storm had the many-splendored speakies not drawn so much patronage.

The speaks not only served best food at cheap prices, but served it with more of the flubdubbery called class. Furthermore, they have two orchestras and strolling musicians, as a general thing.

Quitter salons attract the efficient waiters, captains and often head-waiters because of larger tips. Meals for $2 could not be served profitably at $5 where the law is obeyed. In one such place, a recent Saturday night—the best night o' the week—there were but seven diners.

One of the speakies features Brillat Savarin's conception of the perfect luncheon—a consommé, a slice of turbot au gratin, bread sliced thin and a glass of sherry. Priced at $1 there is no profit, but it makes the place talked about and brings many dinner customers.

* * *

I idled a half hour in an institute de beaute this afternoon while my wife had a shampoo. There is a multiple-mirrored splendor about such salons that almost touches off giddiness. Gorgeous creatures emerge marceled, manicured, massaged and aflame with cosmetic glow. There is incessant chirp of the aviary amid a luminous background of lights and perfumes. A de luxe barber shop seems third-rate in comparison. Almost slumming.

* * *

A spy, who claims he sat behind Babe Ruth at vaudeville's Valhalla—The Palace—reports the Yank ace doubled with laughter when a crossfire patter team mulled this: "What has 18 legs and catches flies?" Answer: "A baseball nine."

* * *

Branching from Chatham sq., where the Bowery ends in a shoddy tumult, are muffled streets, relieved here and there by woebegone squares, where people of respectability but small incomes struggle to carry on. Even houses have forlorn facades, often pockmarked by the eternally sad twilight of the overhead "L." Windows in seedy cafes display dishes garnished with wilted parsley, and bills of fare in purple ink. About the people is an apologetic strain—low pitched voices and a melting into shadows, appealing humility and decency. They need charity more than most folk, but will not accept it.

* * *

At breakfast a gentleman I esteem related a story he had told to but one other. It recounted his struggle to lift himself out of an environment near Chatham sq. In an odd combustion of slum slag he made the grade. Yet he sighed: "I scarcely believe it worth the struggle. I merely passed out of the lives of the most wholesome and kindly people I ever knew."

* * *

After depositing a coin in a 23d st. drugstore phone booth I suddenly remembered that in this neighborhood the gangster, Vincent Coll, similarly engaged, was mowed down by a machine gun. I not only forgot the number, but exited through a rear door in a sidewise flutter. A backfire from an auto and the sidewalk would have bedded the wanniest swooner of the older Grand Central set.

* * *

This column is dabbed with gloom, nor are such megrims lightened by a telegram from Mrs. Oscar Hammerstein, that she has opened a Broadway night club. A hapless fate for the widow of one giving the world so much joy!

* * *

I used to follow The Great Oscar across 42d st., in the pop-eyed manner of a boy trailing a ring champion. His conical silk hat and beard were equally bright with legend. And a super thrill of those days was, when interviewing him in his cubby-hole office, he rolled for me a gift cigar. I still have it.

* * *

From a news item: "He stood all day at a subway entrance, but she did not show up."

A tough day at the orifice.

Copyright, 1932, for the Boston Evening American.

Listen, World!

By Elsie Robinson

Hating Oneself

OFTEN . . . OFTEN I hate myself.

I sit back and look at myself. I look at myself as at a stranger, surveying with sick eyes and heart this creature which is masquerading in my body.

I listen to the silly things that other Self says. I hear its cheap boasting . . . its shallow, insincere chattering . . . its malicious insinuations . . . its downright lies.

I see the hateful things that other Self does. I see its heartlessness, its greedy grab at power, its unfairness. I see how lazy it really is in spite of its great boast about Doing Things. I see how mean it is, in spite of its talk of Brotherly Love.

I feel, with loathing and shame, the hidden truth about the other Self. I know the cowardly, cruel desires that hide in its heart. I know how stupid it really is. What a cheat and a faker!

It may fool others, but it cannot fool me—that other Self. For I and that other Self are one—horribly one. And never can I be free from it.

And so, no matter how gay I may appear outwardly, there is always within me this dark knowledge of myself . . . this hate of myself.

And this hate is so real that I know dreadful hours when I am alone. Lonely, bewildered hours. Hours when I wish the struggle were over—

I sit and look into the darkness ahead. Sometimes I cry . . . Sometimes I try to pray—

Then I think of that proud, passionate, wilful man who once lived so brutally and yet became a great saint. But even when he became St. Paul there still was a darkness in him, as there is in all of us. And sometimes he put aside his solemn preacher's style and cried out—just as you or I would cry out—

Human cries of discouragement and despair . . . plucking at the weakness bedded in his own flesh . . .

"I KNOW THAT IN ME . . . DWELLETH AN EVIL THING.

"FOR THE GOOD THAT I WOULD, I DO NOT: BUT THE EVIL THAT I WOULD NOT, THAT I DO.

"O, WRETCHED MAN THAT I AM! WHO SHALL DELIVER ME FROM THE BODY OF THIS DEATH?"

Sitting alone with my hateful self I remember that old man's words. I make my words his own. Across the long, long years I see the pain and shame of his eyes mirrored in mine.

I wonder what it is all about.

Why were we made as we were made—Saul of Tarsus, Elsie Robinson . . . you and you and you? Why were we made with this dark thing in us—and beside it, such a shining vision of the thing we'd like to be?

And, through my tears, I see the things I'd like to be. The tender, honest, gallant, generous woman that I'm—NOT!

How wonderful to be like that! To go through life, clean and kind—freed from "the body of this death"!

And suddenly it comes to me that there is a miracle in this.

FOR, THOUGH I AM NOT WHAT I WOULD LIKE TO BE, IS IT NOT WONDERFUL THAT I WOULD LIKE TO BE LIKE THAT?

From where did such a lovely vision come? How could it have arisen in my stupid brain, my narrow heart?

Yet, there it is!

And since it is there, have I not a right to hope?

IF I CANNOT BELIEVE IN THE THING WHICH I AM, CAN I NOT BELIEVE IN THE THING I WOULD LIKE TO BE?

And so go on—a little comforted?

Copyright, 1932, for the Boston Evening American.

By Edgar A. Guest

Just Folks

A Seventieth Birthday

Three score and ten! I would it were not so!
I'd rather say: "Still seventy years to go!"
Imperious Time, snatch back at least a score
And let him view them stretching out before.
Surely no friend upon this earth appears
Who has made better use of all his years.
Not one day wasted; not a single hour
That has not known the limit of his power.
Now they are gone and comes the thought to me
I would those happy years were still to be.
Still seventy years of radiant life to go,
Yet we should all be poorer were that so.
Imperious Time, the wish I now recall,
Snatch back no single day. We'd keep them all!
Richer are we for all his kindly ways
And all the memories of those well-spent days.

(Copyright, 1932, Edgar A. Guest)

Wise Sayings

Those gifts are ever the most acceptable which the giver makes precious. —Ovid.

Company are to be avoided that are good for nothing; those to be sought and frequented that excel in some quantity or other. —Temple.

If you would convince a person of his mistakes accost him not upon that subject when his spirit is ruffled. —Watts.

A babe in a house is a well-spring of pleasure. —Tupper.

Daily Bible Text—

"I pray not that thou shouldst take them out of the world, but that thou shouldst keep them from the evil."—St. John, ch. xvii, v. 15.

By the Rev. S. L. Laviscount, St. Mark's Cong. Church, Roxbury. Next text by [illegible] E. Austill, Methodist Church, Newton Highlands.

Issue of Prohibition at Last in the Open

By Bainbridge Colby

Many writers who deal with the deficiencies of humankind use the expression "mother vice" to describe some major weakness that leads on to graver sequels.

The use of alcohol, for instance, is regarded as the outgrowth of more innocent and less injurious indulgences, to which it sometimes succeeds.

Indulgence in alcohol, in turn, is regarded as a "mother vice" to drug addiction, of which an alcoholic, in too many instances, becomes a victim, when alcohol no longer affords the relief or satisfaction which he craves.

The body politic has its vices, too, and they also can be observed in their casual relations and sequences.

The sway of the racketeer, the appalling amount of unpunished murder, the prevalence of corruption, our clogged courts, the inertness of the citizen, the confusion of the law, the ineffectiveness of the police—are appalling vices which are undermining the constitution of society.

Not until the era of national prohibition did these vices afflict us in anything approaching the extent and degree to which they prevail at present. Many of the alarming conditions of today were unknown before we embarked upon the Noble Experiment.

For twelve years, government in the United States—local, State and national—has been under the influence of prohibitionist thinking.

Like all fanaticism, it IGNORES FACTS AND THE REALISM OF ACTUALITIES. It views all things from the standpoint of a fixed idea, and with a partiality for its single obsession that regards everything else as subordinate.

The prohibitionist mind is the only mind which seems unimpressed by the crime and corruption which is rampant throughout the land. Many of our thoughtful citizens believe even our national existence threatened. But the prohibitionist is concerned only with the fate of his little politico-drink formula—unmoved by its complete failure and the moral devastation it has brought about.

Is it not plain that here we have the "MOTHER VICE" OF ALL THE MULTIPLYING SOCIAL ILLS THAT AFFLICT AMERICAN LIFE TODAY?

Each year, like a graduating class, a great number of our people step into the realm of law violation and law contempt—of violation and defiance of the prohibition law.

Is it any wonder that from this large body of recruits the forces of grave and desperate crime are able to draw a constantly growing quota of individuals, in whose very souls are implanted a disrespect for society's law, a contempt for its feeble enforcement and a complete and almost jocular disregard of its sanctions?

HOW HAVE WE MET THIS CONDITION, SO FREIGHTED WITH EVIL TO OUR COUNTRY? THE ANSWER IS THAT WE HAVEN'T MET IT AT ALL.

Our elected representatives have played us false. For twelve years they have ducked and run and hidden, whenever the fearsome issue of prohibition has shown its head. They have betrayed their constituents and betrayed the country.

But now the jig is up, thanks to the recent revision of the rules of the House of Representatives and thanks also to the signers of the petition for the discharge of the Judiciary Committee from further suppression of the bill for State Liquor Control.

A VOTE IS TO BE TAKEN ON MARCH 14. THE ISSUE IS IN THE OPEN. PROHIBITION, AS LINCOLN SAID OF SLAVERY, SEEMS AT LAST "IN THE WAY OF ULTIMATE EXTINCTION."

An Anniversary That We Would Forget

By Claude G. Bowers

WE HAVE NOW PASSED the third year of Mr. Hoover's Administration. The history of these three years has been one of tragedy, human misery and amazing ineptitude.

The Administration cannot be charged wholly with the financial crash of the market, for this had been made inevitable during the preceding regime. But after three years the record is so plain that he who runs may read.

After three years, 8,300,000 breadwinners are on the streets.

After three years, close to 40,000,000 human beings are in distress.

Three years—and we have a two-billion-dollar deficit in the Federal treasury, which must be met by the most drastic taxation in peacetime ever known to the American people.

It has been three years of unprecedented bankruptcies in business and failures in banking; three years of suicides and soup.

The bread lines began to form within six months of the inauguration and they have lengthened.

In three years our stupid tariff act has wrecked our foreign trade, reduced production, created unemployment here, ruined the importing and exporting business, brought the railroads and steamship lines to the verge of bankruptcy, and invited an economic war upon us from every quarter.

* * *

"A Business Administration"

These three years have been the blackest in American history.

The Administration's farm relief measure has been a miserable flop.

The Administration's tariff act has been a crime against business.

The Administration's foreign policy has been a muddle.

Three years ago we were promised the elimination of poverty—and never such poverty as now; the continuation of prosperity, and never such business prostration as now; "a business administration," and—bankruptcy in the treasury is what we have. The history of these three years will be written in very black ink.

* * *

What of the Prospects?

During two of these three years the Administration drifted, seemingly in hopeless confusion, and apparently without an effort to grapple with the crisis. The President's initiative seemed paralyzed. This was the common observation in the highest business and financial circles as well as among the more humble victims of "normalcy." The criticism was heard in the highest Republican circles. The conclusion long since was reached that in the Administration is a dearth of constructive statesmanship and courage.

And so there were no bonfires for jubilation burning on the hilltops March 4th—unless to warm the hands of shivering vagabonds.

And now the Administration enters upon its fourth and last year—and what of the prospects?

(Copyright, 1932)